

2004 STATE SPEECH TOURNAMENT

APRIL 16-17 — CENTENNIAL HIGH SCHOOL

Informative Speaking

Humorous Interpretation

Extemporaneous Speaking

Original Oratory

Extemporaneous Reading

Serious Interpretation of Prose

Serious Interpretation of Drama

SERIOUS INTERPRETATION OF POETRY

Discussion

Great Speeches

Storytelling

Creative Expression

Dramatic Duo



Premier Partner of the
Minnesota State High School League



The Next Stage®

Contents

| | |
|--|-------|
| Class A Schedule & Events | 1-27 |
| Tournament Medal Records & 2003 State Tournament In Review | 28-34 |
| Class AA Schedule & Events | 35-61 |
| State Champions By Event | 62-68 |

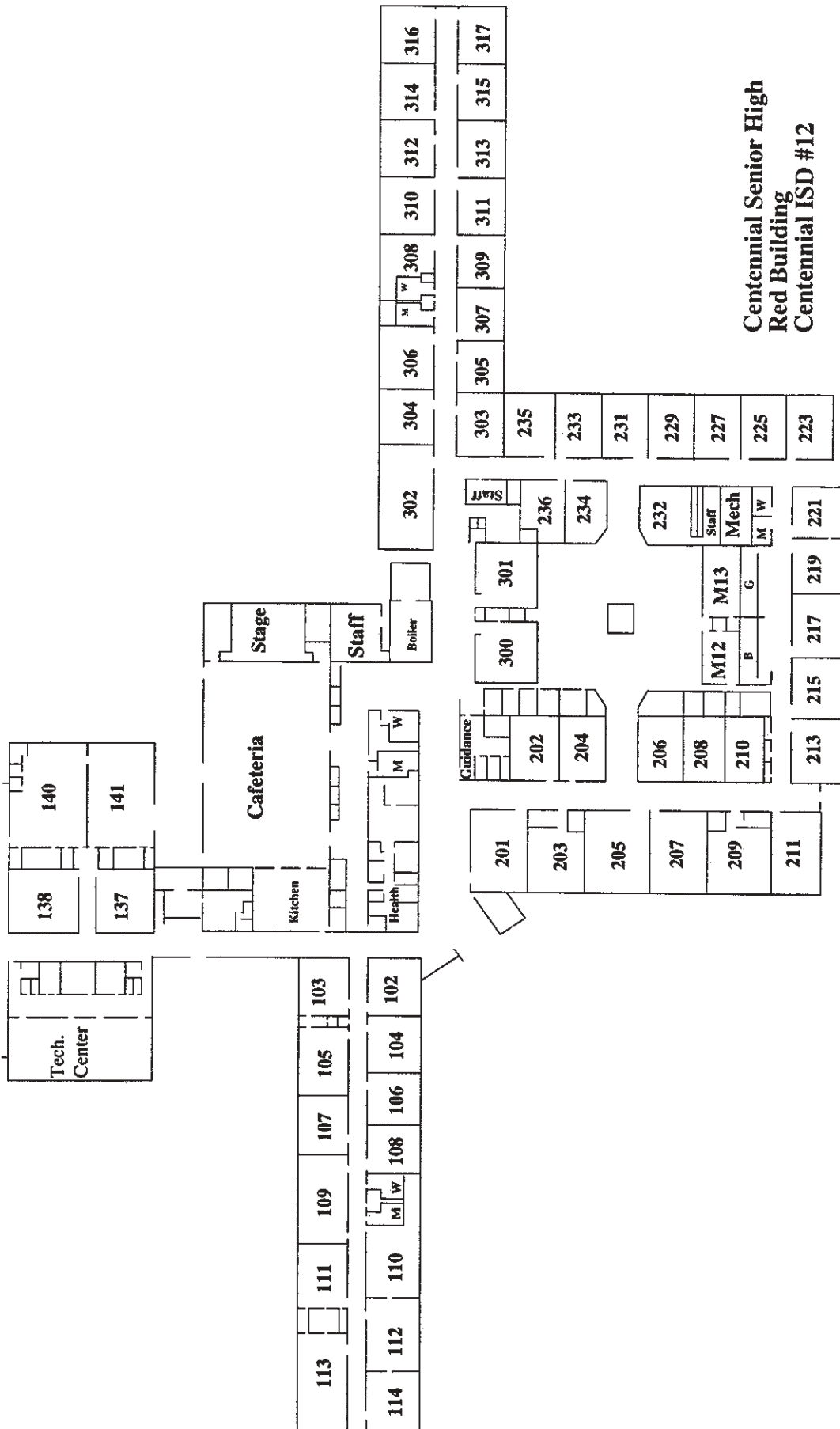
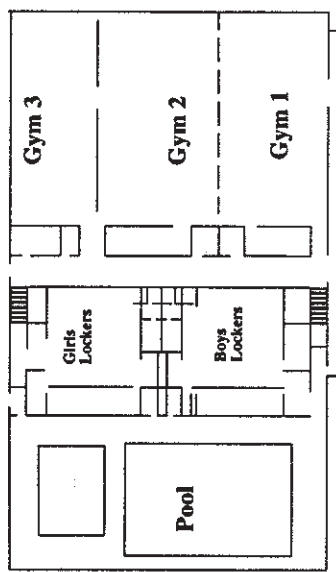

**Centennial Senior High
Red Building
Centennial ISD #12**

2004 CLASS A STATE SPEECH TOURNAMENT

Friday, April 16, 2004

CENTENNIAL HIGH SCHOOL, Circle Pines

TOURNAMENT DIRECTOR Jody Redman, Associate Director, MSHSL
Assistant to the Director Nancy Etter, MSHSL
MSHSL SPEECH, THEATRE & DEBATE CONSULTANT Barbara K. Seng, Saint Paul
PUBLICITY and MEDIA SERVICES Howard W. Voigt, Director of Information, MSHSL
Program Composition/Make-up Ann Johnson, Ellen Giloy, MSHSL
AWARDS PRESENTERS Al Olson, Cottage Grove, and Gene Sullivan, Grey Eagle, MSHSL Board of Directors
TOURNAMENT MANAGER Polly Reikowski, Eagan
Assistant Tournament Manager Bob Ihrig, Mankato West
SITE MANAGER Mark Quinlan, Centennial
DRAW SUPERVISORS Patty Danielson Strandquist, Eastview; Fran McGivern, Cambridge; Bob Van Heel, Milaca
TABULATOR Dave Helberg, Hayfield
COMPUTER TABULATORS Kevin Steinbauer, Medford; Julie Schlak, Eagan; Chris Franson, MSHSL
JURY OF APPEALS Barbara K. Seng, Saint Paul; Mark Quinlan, Centennial, Circle Pines;
Mike Tillmann, Park, Cottage Grove
SPEECH ADVISORY COMMITTEE Kathy Martin, Fargo, ND; Jennifer McCarty, Hastings; Pat Puskala, Center City;
Michael Vergin, Minneapolis; Stewart Wilson, Hackensack.

SCHEDULE

(Coach must accompany contestants and remain with contestants)

7:00 a.m. Registration – Centennial High School Courtyard
8:00 a.m. Draws for Round 1 Begin (See Drawing Schedule)
8:30 a.m. Start of Round 1 for all Events
9:45 a.m. Draws for Round 2 Begin (See Drawing Schedule)
10:15 a.m. Start of Round 2 for all Events
11:30 a.m. Draws for Round 3 Begin (See Drawing Schedule)
12:00 p.m. Start of Round 3 for all Events
1:00 p.m. Lunch – White Building Cafeteria and Gymnasium
1:00 p.m. Minnesota Speech Coaches Association meeting - W415 (Bring your lunch)
2:15 p.m. Draws for Finals Begin (See Drawing Schedule)
2:45 p.m. Championship Finals for All Events
4:30 p.m. Awards Presentation – Performing Arts Center (PAC)

Special Room Assignments:

Tabulation / Tournament Headquarters — W602, 604, 606

Coaches Lounge — W419, W421

Judges & Room Managers Lounge — W405, W410

Prep Area for Draw Events: Extemporaneous Reading — Red Building — M13, 232, 234
Extemporaneous Speaking — White Building — Media Center
Storytelling — Red Building — 233, 236, 235

SCHEDULED MEETINGS:

7:00 a.m. Draw Supervisors Meeting — Tournament Headquarters
7:20 a.m. Room Managers Meeting — W424
8:00 a.m. Judges Meeting - Judges Lounge — W415

Class A
Friday, April 16, 2004

CREATIVE EXPRESSION

Round One

Judge I - Howard Vaillancourt 8:30 AM Room - W Choir Room Room Manager: Bill Davidson

| <i>Order</i> | <i>Speaker</i> | <i>School/Team</i> | <i>Selection</i> |
|--------------|----------------|-----------------------|--|
| 1. | Melissa Trom | Blooming Prairie | My Trip to the Shrink |
| 2. | Drew Draeger | Redwood Valley | Let Freedom Sparkle |
| 3. | Kaj Kjellesvig | Belle Plaine | The Green Monster |
| 4. | Jake Scott | Pequot Lakes | My Hero's Last Battle |
| 5. | Zander Coomes | Mounds Park Academy | Don't Wave Your Respect With Your Flag |
| 6. | Evan Jobe | Fosston/Bagley | The Evanem Show |
| 7. | Donny Codden | Saint Cloud Cathedral | "My Mother the Sex Ed Teacher" |
| 8. | Habib Jamal | Virginia | Childish Things |

Judge II - Nancy Brown-Colligan 8:30 AM Room - W 700 Room Manager: William Fried

| <i>Order</i> | <i>Speaker</i> | <i>School/Team</i> | <i>Selection</i> |
|--------------|------------------------|-------------------------------|---|
| 1. | Jake Swenson | Staples-Motley | The Wonderful Wizard of Oz |
| 2. | Anand Balasubrahmanyam | Mounds Park Academy | Stinky Stinkers and the Stinky Stink They Stink |
| 3. | Anna Fitzsimmons | Maple River | My Hero...Norton |
| 4. | Jon Spengler | Eveleth-Gilbert | Digital Affair |
| 5. | Meredith Zipse | Rochester Lourdes | What Do You Know? |
| 6. | Brett Witter | Belgrade-Brooten-Elrosa | "Special Symptoms" |
| 7. | Chris Kuiper | Southwest Minnesota Christian | My Life as a Reality T.V. Show |
| 8. | John Meade | Blackduck | Spirits |

Judge III - Mike Bury 8:30 AM Room - W 702 Room Manager: Lori Creever

| <i>Order</i> | <i>Speaker</i> | <i>School/Team</i> | <i>Selection</i> |
|--------------|-------------------|---------------------------|--------------------------------------|
| 1. | Kayla A. Wendorff | Minnesota Valley Lutheran | When Today is Forever |
| 2. | Carla Westerbach | Esko | The Huntress |
| 3. | Kaitie Farrell | Walker-Hackensack-Akeley | All My World's a Stage |
| 4. | Matthew Flaherty | Montevideo | Confessions of an Iowa Cabbie |
| 5. | Tyler Huss | Staples-Motley | George W. |
| 6. | Dan Foster | Saint Anthony Village | Vladimir and the Creative Expression |
| 7. | Rose Card | Cannon Falls | Marooned in Manhattan |
| 8. | Simon Kittock | Milaca | "The Mud" |

Class A
Friday, April 16, 2004

CREATIVE EXPRESSION

Round Two

Judge I - Del Holz 10:15 AM
 Room W Choir Room
 Room Manager: Bill Davidson

Judge II - Marie Kreft 10:15 AM
 Room W 700
 Room Manager: William Fried

Judge III - Sheila Helgeson 10:15 AM
 Room W 702
 Room Manager: Lori Creever

- | <i>Order</i> | <i>Speaker</i> |
|--------------|------------------|
| 1. | Dan Foster |
| 2. | Evan Jobe |
| 3. | Simon Kittock |
| 4. | Melissa Trom |
| 5. | Anna Fitzsimmons |
| 6. | Jake Swenson |
| 7. | Jon Spengler |
| 8. | Drew Draeger |

- | <i>Order</i> | <i>Speaker</i> |
|--------------|-------------------|
| 1. | Matthew Flaherty |
| 2. | Zander Coomes |
| 3. | Donny Codden |
| 4. | Carla Westerback |
| 5. | Kayla A. Wendorff |
| 6. | John Meade |
| 7. | Jake Scott |
| 8. | Meredith Zipse |

- | <i>Order</i> | <i>Speaker</i> |
|--------------|------------------------|
| 1. | Kaitie Farrell |
| 2. | Tyler Huss |
| 3. | Brett Witter |
| 4. | Rose Card |
| 5. | Chris Kuiper |
| 6. | Habib Jamal |
| 7. | Kaj Kjellesvig |
| 8. | Anand Balasubrahmanyam |

Round Three

Judge I - Rebecca Meyer-Larson Noon
 Room W Choir Room
 Room Manager: Bill Davidson

Judge II - Frank Odell Noon
 Room W 700
 Room Manager: William Fried

Judge III- Bruce Burkman Noon
 Room W 702
 Room Manager: Lori Creever

- | <i>Order</i> | <i>Speaker</i> |
|--------------|-------------------|
| 1. | Jon Spengler |
| 2. | John Meade |
| 3. | Chris Kuiper |
| 4. | Dan Foster |
| 5. | Donny Codden |
| 6. | Melissa Trom |
| 7. | Kayla A. Wendorff |
| 8. | Tyler Huss |

- | <i>Order</i> | <i>Speaker</i> |
|--------------|------------------------|
| 1. | Rose Card |
| 2. | Jake Scott |
| 3. | Habib Jamal |
| 4. | Evan Jobe |
| 5. | Anand Balasubrahmanyam |
| 6. | Simon Kittock |
| 7. | Matthew Flaherty |
| 8. | Anna Fitzsimmons |

- | <i>Order</i> | <i>Speaker</i> |
|--------------|------------------|
| 1. | Brett Witter |
| 2. | Meredith Zipse |
| 3. | Jake Swenson |
| 4. | Drew Draeger |
| 5. | Kaj Kjellesvig |
| 6. | Kaitie Farrell |
| 7. | Zander Coomes |
| 8. | Carla Westerback |

LUNCH - 1:00 - 2:00 P.M.

FINALISTS & SPEAKING ORDER WILL BE POSTED DURING THE LUNCH HOUR. (Speaking is drawn by lot.)

FINALS

2:45 p.m.

Room - W Choir Room

Room Manager: Evelyn Robinson

Judges:
 Cliff Janke
 Jim Fedje
 Martin Carter

Class A
Friday, April 16, 2004

DISCUSSION

Round One

Judge I - Wanda Manther 8:30 AM Room - R 203 Room Manager: Pamela Tvedt

| <i>Order Speaker</i> | <i>School/Team</i> |
|----------------------|--------------------|
| 1. Emily Walz | Redwood Valley |
| 2. Emma Blue | Cannon Falls |
| 3. Mark Vukonich | Underwood |
| 4. Jeni Kiewatt | Belle Plaine |
| 5. Tim Schafer | Roseau |
| 6. Phil Aubart | DeLaSalle |
| 7. Joe Manlove | Ely |
| 8. Melissa Andrie | Paynesville Area |

Judge II - John Fogarty 8:30 AM Room - R 205 Room Manager: Phyllis Surprenant

| <i>Order Speaker</i> | <i>School/Team</i> |
|----------------------|--------------------------|
| 1. Andy Kerkow | LeSeuer-Henderson |
| 2. Al Wepsala | Walker-Hackensack-Akeley |
| 3. Paul Vukonich | Underwood |
| 4. Jessica Kaiser | Saint Cloud Cathedral |
| 5. Cody Nelson | Russell-Tyler-Ruthton |
| 6. Kyle Ernst | Hermantown |
| 7. Eric Hoeft | Pine Island |
| 8. Chad Karlsson | Rush City |

Judge III - Mike Wartman 8:30 AM Room - R 207 Room Manager: Michael Torkelson

| <i>Order Speaker</i> | <i>School/Team</i> |
|-----------------------|---------------------------|
| 1. Amanda Korynta | Dilworth-Glyndon-Felton |
| 2. Faith Derynck | Rockford |
| 3. Sithara Kodali | Blake School |
| 4. Dahmon Romness | Cannon Falls |
| 5. Joseph Basel | Minnesota Valley Lutheran |
| 6. Tyler Westfield | Walker-Hackensack-Akeley |
| 7. Nicole Pederson | Comfrey/Springfield |
| 8. Christy Spampinato | Eveleth-Gilbert |

Class A
Friday, April 16, 2004

DISCUSSION

Round Two

Judge I - Mike Worcester 10:15 AM
Room R 203
Room Manager: Pamela Tvedt

Judge II - Jan MacNally 10:15 AM
Room R 205
Room Manager: Phyllis Surprenant

Judge III - Mike Bury 10:15 AM
Room R 207
Room Manager: Michael Torkelson

- | <i>Order</i> | <i>Speaker</i> |
|--------------|--------------------|
| 1. | Tyler Westfield |
| 2. | Phil Aubart |
| 3. | Christy Spampinato |
| 4. | Emily Walz |
| 5. | Paul Vukonich |
| 6. | Andy Kerkow |
| 7. | Jessica Kaiser |
| 8. | Emma Blue |

- | <i>Order</i> | <i>Speaker</i> |
|--------------|----------------|
| 1. | Dahmon Romness |
| 2. | Tim Schafer |
| 3. | Joe Manlove |
| 4. | Faith Derynck |
| 5. | Amanda Korynta |
| 6. | Chad Karlsson |
| 7. | Jeni Kiewatt |
| 8. | Cody Nelson |

- | <i>Order</i> | <i>Speaker</i> |
|--------------|-----------------|
| 1. | Sithara Kodali |
| 2. | Joseph Basel |
| 3. | Kyle Ernst |
| 4. | Nicole Pederson |
| 5. | Eric Hoeft |
| 6. | Melissa Andrie |
| 7. | Mark Vukonich |
| 8. | Al Wepsala |

Round Three

Judge I - Maureen Desmond Noon
Room R 203
Room Manager: Pamela Tvedt

Judge II - Mike Vergin Noon
Room R 205
Room Manager: Phyllis Surprenant

Judge III - Chuck Cravens Noon
Room R 207
Room Manager: Michael Torkelson

- | <i>Order</i> | <i>Speaker</i> |
|--------------|-----------------|
| 1. | Jessica Kaiser |
| 2. | Chad Karlsson |
| 3. | Eric Hoeft |
| 4. | Tyler Westfield |
| 5. | Joe Manlove |
| 6. | Emily Walz |
| 7. | Amanda Korynta |
| 8. | Joseph Basel |

- | <i>Order</i> | <i>Speaker</i> |
|--------------|--------------------|
| 1. | Nicole Pederson |
| 2. | Jeni Kiewatt |
| 3. | Melissa Andrie |
| 4. | Phil Aubart |
| 5. | Al Wepsala |
| 6. | Christy Spampinato |
| 7. | Dahmon Romness |
| 8. | Paul Vukonich |

- | <i>Order</i> | <i>Speaker</i> |
|--------------|----------------|
| 1. | Kyle Ernst |
| 2. | Cody Nelson |
| 3. | Andy Kerkow |
| 4. | Emma Blue |
| 5. | Mark Vukonich |
| 6. | Sithara Kodali |
| 7. | Tim Schafer |
| 8. | Faith Derynck |

LUNCH - 1:00 - 2:00 P.M.

FINALISTS & SPEAKING ORDER WILL BE POSTED DURING THE LUNCH HOUR. (Speaking is drawn by lot.)

FINALS 2:45 p.m. **Room - R 205 Room Manager: Keith Kleven**

Judges:

Sheila Helgeson
Don Fosburgh
Jim Graupner

Class A
Friday, April 16, 2004

DRAMATIC DUO

Round One

Judge I - Jill Lofald 8:30 AM Room - W Band Room Room Manager: Dwayne Purrington

Order Speaker

| | <i>School/Team</i> | <i>Selection/Author</i> |
|--|-----------------------|---|
| 1. Tony Lansing/Chris Edelbrock | Saint Cloud Cathedral | "Olive Juice" by Allen Amundsen |
| 2. Tim Thorman/Nathan Beard | Staples-Motley | Vocational Guidance Counselor by Graham Chapman |
| 3. Gabe Erickson/Eric Whalen | Fillmore Central | C. Greek by D. J. Sanders |
| 4. Peter Baggenstoss/Jessica Montegomery | Blackduck | The Proposal by Burton |
| 5. Adam Burman/Alex Knewtson | Maple River | A Few Good Men by Aaron Sorkin |
| 6. Haley Eckard/Kyle McMillan | Hermantown | 976-Lust by David S. Raines |
| 7. Seth Johnson/Ryan Giannetti | Mounds Park Academy | Ghost World by James McLure |
| 8. Becca Butler/Anna Haecherl | Murray County Central | Family Names by Edna Pelonero |

Judge II - Cliff Janke 8:30 AM Room - W 508 / 510 Room Manager: Al Reller

Order Speaker

| | <i>School/Team</i> | <i>Selection/Author</i> |
|-------------------------------------|-----------------------|---|
| 1. Cory Cariveau/Mike Erickson | East Grand Forks | Louis and Dave by Norm Foster |
| 2. Christine Thoemke/Nicole Vetter | Saint Peter | Lost by Mary Louise Wilson |
| 3. Jim Christianson/Nathan Lawrence | Cannon Falls | Babels in Arms by David Ives |
| 4. Christina Buesing/Ryan Nettinga | Murray County Central | The Boys Next Door by Tom Griffin |
| 5. Tony Middendorf/Ashley Welle | Sauk Center | "Barbie and Ken" by Dempsey |
| 6. Luke Nicholson/Mollie Lyle | Mounds Park Academy | Do Over by Fredrick Stroppez |
| 7. Spencer Lian/Heather Gregory | Pequot Lakes | The Waltz of the Toreador by Jane Anouilh |
| 8. Stephen Bjorlin/Kathryn Kaas | Hermantown | The Trestle at Pope Lick Creek by Naomi Wallace |

Judge III - Gretchen Heath 8:30 AM Room - W 506 Room Manager: Nancy Sponholz

Order Speaker

| | <i>School/Team</i> | <i>Selection/Author</i> |
|----------------------------------|--------------------------|--|
| 1. Melissa Sobotta/Emily Bisbee | Stewartville | Sounds Like by Pat Morgan |
| 2. Elise Peterson/Megan Thooft | Russell-Tyler-Ruthton | Stop Rain by Pat Gabridge |
| 3. Tom Romano/Michael Tierney | Hermantown | Dominick and Eugene by Corey Blechman/Danny Porfirio |
| 4. Kayla Peterson/Sarah Fellmann | Staples-Motley | Lemonade by James Prideaux |
| 5. Jessie Barber/Melody Rich | Walker-Hackensack-Akeley | Head On by Elizabeth Dewberry |
| 6. Tom Ruth/Jake Clements | Fairmont | The Movie Game by Adam Hummel |
| 7. Molly Nelson/Alex Johnson | Saint Cloud Cathedral | "The Crucible" by Arthur Miller |
| 8. Robyn Correll/Brian Isles | Jordan | Fire Damage by Carolyn West |

Class A
Friday, April 16, 2004

DRAMATIC DUO

Round Two

Judge I - Martin Carter 10:15 AM
Room W Band Room
Room Manager: Dwayne Purrington

Judge II - Nancy Brown-Colligan 10:15 AM
Room W 508 / 510
Room Manager: Al Reller

Judge III - Frank Odell 10:15 AM
Room W 506
Room Manager: Nancy Sponholz

Order Speaker

1. Tom Ruth/Jake Clements
2. Haley Eckard/Kyle McMillan
3. Robyn Correll/Brian Isles
4. Tony Lansing/Chris Edelbrock
5. Jim Christianson/Nathan Lawrence
6. Cory Cariveau/Mike Erickson
7. Christina Buesing/Ryan Nettinga
8. Tim Thorman/Nathan Beard

Order Speaker

1. Kayla Peterson/Sarah Fellmann
2. Adam Burman/Alex Knewton
3. Seth Johnson/Ryan Giannetti
4. Elise Peterson/Megan Thooft
5. Melissa Sobotta/Emily Bisbee
6. Stephen Bjorlin/Kathryn Kaas
7. Peter Baggenstoss/Jessica Montgomery
8. Tony Middendorf/Ashley Welle

Order Speaker

1. Tom Romano/Michael Tierney
2. Jessie Barber/Melody Rich
3. Luke Nicholson/Mollie Lyle
4. Molly Nelson/Alex Johnson
5. Spencer Lian/Heather Gregory
6. Becca Butler/Anna Haecherl
7. Gabe Erickson/Eric Whalen
8. Christine Thoemke/Nicole Vetter

Round Three

Judge I - Mike Wartman Noon
Room W Band Room
Room Manager: Dwayne Purrington

Judge II - Rick Purrington Noon
Room W 508 / 510
Room Manager: Al Reller

Judge III - Jim Fedje Noon
Room W 506
Room Manager: Nancy Sponholz

Order Speaker

1. Christina Buesing/Ryan Nettinga
2. Stephen Bjorlin/Kathryn Kaas
3. Spencer Lian/Heather Gregory
4. Tom Ruth/Jake Clements
5. Seth Johnson/Ryan Giannetti
6. Tony Lansing/Chris Edelbrock
7. Melissa Sobotta/Emily Bisbee
8. Jessie Barber/Melody Rich

Order Speaker

1. Molly Nelson/Alex Johnson
2. Peter Baggenstoss/Jessica Montgomery
3. Becca Butler/Anna Haecherl
4. Haley Eckard/Kyle McMillan
5. Christine Thoemke/Nicole Vetter
6. Robyn Correll/Brian Isles
7. Kayla Peterson/Sarah Fellmann
8. Jim Christianson/Nathan Lawrence

Order Speaker

1. Luke Nicholson/Mollie Lyle
2. Tony Middendorf/Ashley Welle
3. Cory Cariveau/Mike Erickson
4. Tim Thorman/Nathan Beard
5. Gabe Erickson/Eric Whalen
6. Tom Romano/Michael Tierney
7. Adam Burman/Alex Knewton
8. Elise Peterson/Megan Thooft

LUNCH - 1:00 - 2:00 PM

FINALISTS & SPEAKING ORDER WILL BE POSTED DURING THE LUNCH HOUR. (Speaking is drawn by lot.)

FINALS **2:45 p.m.** Room - W Band Room Room Manager: Phyllis Surprenant

Judges:
Kathleen Detloff
Bruce Burkman
Jack Palmer

Class A
Friday, April 16, 2004

EXTEMPORANEOUS READING

Round One

Judge I - Deb Kaczmarek 8:30 AM Room - R 221 Room Manager: Jane Doyle
Reader: Margaret Holcombe

| <i>Order Speaker</i> | | <i>School/Team</i> |
|----------------------|------------------|---------------------------|
| 1. | Heather Kahly | Dilworth-Glyndon-Felton |
| 2. | Virginia Biorn | Rockford |
| 3. | Carissa Chase | Walker-Hackensack-Akeley |
| 4. | Beth Von | Cannon Falls |
| 5. | Kirsten Erickson | Hermantown |
| 6. | Allison Czer | Minnesota Valley Lutheran |
| 7. | Melanie Miesen | Comfrey/Springfield |
| 8. | Kaitlin Ramsey | DeLaSalle |

Judge II - Joanne Biederwolf 8:30 AM Room - R 223 Room Manager: Bob Heimerl
Reader: Madonna Arnold

| <i>Order Speaker</i> | | <i>School/Team</i> |
|----------------------|-----------------|-------------------------|
| 1. | Jackie Baker | Chatfield |
| 2. | William Beyer | Bigfork |
| 3. | Nicole Delaney | Blackduck |
| 4. | Maria Majerle | Saint Anthony Village |
| 5. | Miranda Nyhus | Henning |
| 6. | Jess Bennet | Redwood Valley |
| 7. | Melissa Weller | Belgrade-Brooten-Elrosa |
| 8. | Katie Bresnahan | Saint Peter |

Judge III - Maureen Desmond 8:30 AM Room - R 225 Room Manager: Ellen Kuznicki
Reader: Sally Burdick

| <i>Order Speaker</i> | | <i>School/Team</i> |
|----------------------|------------------|----------------------|
| 1. | Becky Oelfke | Blackduck |
| 2. | Patricia Byrne | Mounds Park Academy |
| 3. | Anna Haglin | Saint Peter |
| 4. | Jenna Zakrajsek | Milaca |
| 5. | Caitlyn Smith | Cannon Falls |
| 6. | Amy Jo Johnson | Eveleth-Gilbert |
| 7. | Amanda Dutcher | Pelican Rapids |
| 8. | Kristal Dahlager | Renville County West |

Class A
Friday, April 16, 2004

EXTEMPORANEOUS READING

Round Two

Judge I - Denise Atkinson 10:15 AM
Room R 221
Room Manager: Jane Doyle
Reader: Margaret Holcombe

| <i>Order</i> | <i>Speaker</i> |
|--------------|------------------|
| 1. | Amy Jo Johnson |
| 2. | Allison Czer |
| 3. | Kristal Dahlager |
| 4. | Heather Kahly |
| 5. | Nicole Delaney |
| 6. | Jackie Baker |
| 7. | Maria Majerle |
| 8. | Virginia Biorn |

Judge II - Kathy Martin 10:15 AM
Room R 223
Room Manager: Bob Heimerl
Reader: Madonna Arnold

| <i>Order</i> | <i>Speaker</i> |
|--------------|------------------|
| 1. | Jenna Zakrajsek |
| 2. | Kirsten Erickson |
| 3. | Melanie Miesen |
| 4. | Patricia Byrne |
| 5. | Becky Oelfke |
| 6. | Katie Bresnahan |
| 7. | Beth Von |
| 8. | Miranda Nyhus |

Judge III-Howard Vaillancourt 10:15 AM
Room R 225
Room Manager: Ellen Kuznicki
Reader: Sally Burdick

| <i>Order</i> | <i>Speaker</i> |
|--------------|----------------|
| 1. | Anna Haglin |
| 2. | Caitlyn Smith |
| 3. | Jess Bennet |
| 4. | Amanda Dutcher |
| 5. | Melissa Weller |
| 6. | Kaitlin Ramsey |
| 7. | Carissa Chase |
| 8. | William Beyer |

Round Three

Judge I - Carol Mikkelson Noon
Room R 221
Room Manager: Jane Doyle
Reader: Margaret Holcombe

| <i>Order</i> | <i>Speaker</i> |
|--------------|-----------------|
| 1. | Maria Majerle |
| 2. | Katie Bresnahan |
| 3. | Melissa Weller |
| 4. | Amy Jo Johnson |
| 5. | Melanie Miesen |
| 6. | Heather Kahly |
| 7. | Becky Oelfke |
| 8. | Caitlyn Smith |

Judge II - Bev Proulx Noon
Room R 223
Room Manager: Bob Heimerl
Reader: Madonna Arnold

| <i>Order</i> | <i>Speaker</i> |
|--------------|------------------|
| 1. | Amanda Dutcher |
| 2. | Beth Von |
| 3. | Kaitlin Ramsey |
| 4. | Allison Czer |
| 5. | William Beyer |
| 6. | Kristal Dahlager |
| 7. | Jenna Zakrajsek |
| 8. | Nicole Delaney |

Judge III - Kathleen Detloff Noon
Room R 225
Room Manager: Ellen Kuznicki
Reader: Sally Burdick

| <i>Order</i> | <i>Speaker</i> |
|--------------|------------------|
| 1. | Jess Bennet |
| 2. | Miranda Nyhus |
| 3. | Jackie Baker |
| 4. | Virginia Biorn |
| 5. | Carissa Chase |
| 6. | Anna Haglin |
| 7. | Kirsten Erickson |
| 8. | Patricia Byrne |

LUNCH - 1:00 - 2:00 P.M.

FINALISTS & SPEAKING ORDER WILL BE POSTED DURING THE LUNCH HOUR. (Speaking is drawn by lot.)

FINALS

2:45 p.m.

Room - R 225 Room Manager: Connie Halverson

Reader: Sally Burdick

Judges:

Connie Crane

Roxy Janke

Dianne Schlichting

Class A
Friday, April 16, 2004

EXTEMPORANEOUS SPEAKING

Round One

Judge I - Chuck Cravens 8:30 AM Room - W 705 Room Manager: Greg Dawson

| <i>Order Speaker</i> | <i>School/Team</i> |
|----------------------|-----------------------|
| 1. Liz Kraut | Mounds Park Academy |
| 2. A.J. Kasprick | Roseau |
| 3. Chelsea Olson | Saint Cloud Cathedral |
| 4. Ashley Harris | Ely |
| 5. Brandon Neilson | Stewartville |
| 6. David McCarthy | Adrian |
| 7. Kerstin Johnson | Fairmont |
| 8. Billy Affield | Barnesville |

Judge II - Frank Odell 8:30 AM Room - W 707 Room Manager: Connie Halverson

| <i>Order Speaker</i> | <i>School/Team</i> |
|----------------------|-----------------------|
| 1. Dan Zamlen | Virginia |
| 2. Kyle Strand | Byron |
| 3. Mike Byrne | Saint Cloud Cathedral |
| 4. Carl Allen | Bertha-Hewitt |
| 5. Asha Stenquist | Mounds Park Academy |
| 6. Brian Cornelius | Mankato Loyola |
| 7. Richard Barnes | East Grand Forks |
| 8. Trevor Maine | Luverne |

Judge III - Jim Graupner 8:30 AM Room - W 709 Room Manager: Mike Peterson

| <i>Order Speaker</i> | <i>School/Team</i> |
|----------------------|--------------------------|
| 1. Justin Bertram | Milaca |
| 2. Dustin Riccio | Battle Lake |
| 3. Allison Tews | Comfrey/Springfield |
| 4. Sam Frick | Walker-Hackensack-Akeley |
| 5. Ivy Harmon | Hermantown |
| 6. Patrick Gorman | Pine Island |
| 7. Colleen Kapsch | Saint Anthony Village |
| 8. Jacob Martell | LeSeuer-Henderson |

Class A
Friday, April 16, 2004

EXTEMPORANEOUS SPEAKING

Round Two

Judge I - Steve Fetzik 10:15 AM
 Room W 705
 Room Manager: Greg Dawson

Judge II - John Fogarty 10:15 AM
 Room W 707
 Room Manager: Connie Halverson

Judge III - Mike Vergin 10:15 AM
 Room W 709
 Room Manager: Mike Peterson

- | <i>Order</i> | <i>Speaker</i> |
|--------------|----------------|
| 1. | Patrick Gorman |
| 2. | David McCarthy |
| 3. | Jacob Martell |
| 4. | Liz Kraut |
| 5. | Mike Byrne |
| 6. | Dan Zamlen |
| 7. | Carl Allen |
| 8. | A.J. Kasprick |

- | <i>Order</i> | <i>Speaker</i> |
|--------------|-----------------|
| 1. | Sam Frick |
| 2. | Brandon Neilson |
| 3. | Kerstin Johnson |
| 4. | Dustin Riccio |
| 5. | Justin Bertram |
| 6. | Trevor Maine |
| 7. | Ashley Harris |
| 8. | Asha Stenquist |

- | <i>Order</i> | <i>Speaker</i> |
|--------------|-----------------|
| 1. | Allison Tews |
| 2. | Ivy Harmon |
| 3. | Brian Cornelius |
| 4. | Colleen Kapsch |
| 5. | Richard Barnes |
| 6. | Billy Affield |
| 7. | Chelsea Olson |
| 8. | Kyle Strand |

Round Three

Judge I - Ceil McDonald Noon
 Room W 705
 Room Manager: Greg Dawson

Judge II - Don Fosburgh Noon
 Room W 707
 Room Manager: Connie Halverson

Judge III - Mike Bury Noon
 Room W 709
 Room Manager: Mike Peterson

- | <i>Order</i> | <i>Speaker</i> |
|--------------|-----------------|
| 1. | Carl Allen |
| 2. | Trevor Maine |
| 3. | Richard Barnes |
| 4. | Patrick Gorman |
| 5. | Kerstin Johnson |
| 6. | Liz Kraut |
| 7. | Justin Bertram |
| 8. | Ivy Harmon |

- | <i>Order</i> | <i>Speaker</i> |
|--------------|----------------|
| 1. | Colleen Kapsch |
| 2. | Ashley Harris |
| 3. | Billy Affield |
| 4. | David McCarthy |
| 5. | Kyle Strand |
| 6. | Jacob Martell |
| 7. | Sam Frick |
| 8. | Mike Byrne |

- | <i>Order</i> | <i>Speaker</i> |
|--------------|-----------------|
| 1. | Brian Cornelius |
| 2. | Asha Stenquist |
| 3. | Dan Zamlen |
| 4. | A.J. Kasprick |
| 5. | Chelsea Olson |
| 6. | Allison Tews |
| 7. | Brandon Neilson |
| 8. | Dustin Riccio |

LUNCH - 1:00 - 2:00 P.M.

FINALISTS & SPEAKING ORDER WILL BE POSTED DURING THE LUNCH HOUR. (Speaking is drawn by lot.)

FINALS **2:45 p.m.** Room - W 707 Room Manager: Al Reller

Judges:
 Tom Backen
 Del Holz
 Chris McDonald

Class A
Friday, April 16, 2004

GREAT SPEECHES

Round One

Judge I - Mike Vergin 8:30 AM Room - R 202 Room Manager: Eric Meyer

| <i>Order</i> | <i>Speaker</i> | <i>School/Team</i> | <i>Selection/Author</i> |
|--------------|--------------------|-----------------------|--|
| 1. | Dan Eisenrich | Blackduck | Otis James: Writs of Assistance by Otis James |
| 2. | Lauren Weber | Saint Anthony Village | Denouncing Vietnam by Eugene McCarthy |
| 3. | Caleb Levar | Hermantown | FDR's 1945 State of the Union Address by Franklin D. Roosevelt |
| 4. | Maria Siegle | Norwood-Young America | Elie Wiesel by Elie Wiesel |
| 5. | Melissa Telford | Lac qui Parle Valley | The Mystery of Life and Its Art by John Ruskin |
| 6. | Jaime Delanghe | Cannon Falls | Keynote Address to NGO Women's Conference by Aung San Suu Kyi |
| 7. | Colman Silbernagel | Perham | Give Me Liberty or Give Me Death by Patrick Henry |
| 8. | Kimberlee Palmer | Fairmont | A Tale of Two Cities by Mario Cuomo |

Judge II - Ceil McDonald 8:30 AM Room - R 204 Room Manager: Kathy Ungerecht

| <i>Order</i> | <i>Speaker</i> | <i>School/Team</i> | <i>Selection/Author</i> |
|--------------|--------------------|--|--|
| 1. | Kathleen Pladson | Saint John's Prep | LBJ Speech by LBJ |
| 2. | Ann Lanoue | Tracy-Milroy-Balaton/ Yankton Country | Address of 150th Anniversary of the Women's Rights convention by Hillary Rodham Clinton |
| 3. | Kai Bowen | Ely | Decline of Written Word by William Safire |
| 4. | Jessica Anderson | Maple River | Philosophy: Who Needs It? by Ayn Rand |
| 5. | Shanassey O'Rourke | Blackduck | Beautiful and Strong by Frances Wright |
| 6. | Ben Hieserich | Breckenridge | Atoms of Peace by Dwight D. Eisenhower |
| 7. | Rachel Payne | Mounds Park Academy | Lincoln's 2nd Inaugural Address by Abraham Lincoln |
| 8. | Garret Ross | Houston | War and Poverty by Robert S McNamara |

Judge III - Tom Backen 8:30 AM Room - R 206 Room Manager: Patricia Neuschwander

| <i>Order</i> | <i>Speaker</i> | <i>School/Team</i> | <i>Selection/Author</i> |
|--------------|----------------------|-------------------------|--|
| 1. | Mia Overly | Eveleth-Gilbert | The Perils of Indifference by Elie Wiesel |
| 2. | Chris Goebel | Mankato Loyola | Blood & Guts by George S. Patton |
| 3. | Chris Shorter | Cannon Falls | Accepting the Potsdam Declaration by Emperor Hirohito |
| 4. | Cathryn Camacho | Mounds Park Academy | The Early Rhetoric of AIDS by Elizabeth Glaser & Mary Fisher |
| 5. | Nick Thompson | Saint Cloud Cathedral | "Address to the Senate" by John Kerry |
| 6. | Jeanette Muske | Comfrey/Springfield | A Whisper of AIDS by Mary Fisher |
| 7. | Anneliese Nelson | Roseau | Second Inaugural Address by Ronald Reagan |
| 8. | Brandi Kruse-Bunnell | Dilworth-Glyndon-Felton | Diet of Worms by Martin Luther |

Class A
Friday, April 16, 2004

GREAT SPEECHES

Round Two

Judge I - Chris McDonald 10:15 AM
Room R 202
Room Manager: Eric Meyer

Judge II - Carol Purrington 10:15 AM
Room R 204
Room Manager: Kathy Ungerecht

Judge III - Don Fosburgh 10:15 AM
Room R 206
Room Manager: Patricia Neuschwander

| <i>Order</i> | <i>Speaker</i> |
|--------------|----------------------|
| 1. | Jeanette Muske |
| 2. | Jaime Delanghe |
| 3. | Brandi Kruse-Bunnell |
| 4. | Dan Eisenrich |
| 5. | Kai Bowen |
| 6. | Kathleen Pladson |
| 7. | Jessica Anderson |
| 8. | Lauren Weber |

| <i>Order</i> | <i>Speaker</i> |
|--------------|--------------------|
| 1. | Cathryn Camacho |
| 2. | Melissa Telford |
| 3. | Colman Silbermagel |
| 4. | Chris Goebel |
| 5. | Mia Overly |
| 6. | Garret Ross |
| 7. | Maria Siegle |
| 8. | Shanassey O'Rourke |

| <i>Order</i> | <i>Speaker</i> |
|--------------|------------------|
| 1. | Chris Shorter |
| 2. | Nick Thompson |
| 3. | Ben Hieserich |
| 4. | Anneliese Nelson |
| 5. | Rachel Payne |
| 6. | Kimberlee Palmer |
| 7. | Caleb Levar |
| 8. | Ann Lanoue |

Round Three

Judge I - John Fogarty Noon
Room R 202
Room Manager: Eric Meyer

Judge II - Connie Crane Noon
Room R 204
Room Manager: Kathy Ungerecht

Judge III - Steve Fetzik Noon
Room R 206
Room Manager: Patricia Neuschwander

| <i>Order</i> | <i>Speaker</i> |
|--------------|--------------------|
| 1. | Jessica Anderson |
| 2. | Garret Ross |
| 3. | Rachel Payne |
| 4. | Jeanette Muske |
| 5. | Colman Silbermagel |
| 6. | Dan Eisenrich |
| 7. | Mia Overly |
| 8. | Nick Thompson |

| <i>Order</i> | <i>Speaker</i> |
|--------------|----------------------|
| 1. | Anneliese Nelson |
| 2. | Maria Siegle |
| 3. | Kimberlee Palmer |
| 4. | Jaime Delanghe |
| 5. | Ann Lanoue |
| 6. | Brandi Kruse-Bunnell |
| 7. | Cathryn Camacho |
| 8. | Kai Bowen |

| <i>Order</i> | <i>Speaker</i> |
|--------------|--------------------|
| 1. | Ben Hieserich |
| 2. | Shanassey O'Rourke |
| 3. | Kathleen Pladson |
| 4. | Lauren Weber |
| 5. | Caleb Levar |
| 6. | Chris Shorter |
| 7. | Melissa Telford |
| 8. | Chris Goebel |

LUNCH - 1:00 - 2:00 P.M.

FINALISTS & SPEAKING ORDER WILL BE POSTED DURING THE LUNCH HOUR. (Speaking is drawn by lot.)

FINALS **2:45 p.m.** Room - R 206 Room Manager: Ellen Kuznicki

Judges:
Chuck Cravens
Jan MacNally
Kathy Martin

Class A
Friday, April 16, 2004

HUMOROUS INTERPRETATION

Round One

Judge I - Martin Carter 8:30 AM Room - PAC Room Manager: Robert Shaffer

| <i>Order Speaker</i> | <i>School/Team</i> | <i>Selection/Author</i> |
|----------------------|--------------------------|---|
| 1. Miles Duffey | Fairmont | A Plague of Tics by David Sadaris |
| 2. Michael Crusan | Hermantown | Scapino! by Frank Dunlop and Jim Dale |
| 3. Jack Cotterell | Mounds Park Academy | Oedi by Rich Orloff |
| 4. Andy Neidt | Comfrey/Springfield | Who Put That Hair in My Toothbrush? by Jerry Spinelli |
| 5. Shalon Wilbur | Melrose | “Route 21A” by Kevin Kling |
| 6. Patrick Fingerson | Campbell-Tintah | Marathon by Kevin Kling |
| 7. Dan Sullivan | Kasson-Mantorville | A Midwest Apology...If That’s Okay by Mike Nelson |
| 8. Kelly Nelson | Walker-Hackensack-Akeley | Duet for Bear and Dog by Sybil Rosen |

Judge II - Roxy Janke 8:30 AM Room - W 438 Room Manager: Keith Kleven

| <i>Order Speaker</i> | <i>School/Team</i> | <i>Selection/Author</i> |
|-------------------------|-----------------------|---|
| 1. Mary Elston | Windom Area | The Funny Thing Is by Ellen Degeneres |
| 2. Marco LaNave | Saint Cloud Cathedral | “Casey Finds No Joy in Mudville” and “Hrbek at the Bat” by Mitch Alborn and Phil Bolsta |
| 3. Sultan Salah | Mounds Park Academy | Rinse the Blood Off My Toga by Wayne and Shuster |
| 4. Chris Christofferson | Park Rapids Area | Gertrude the Governess by Stephen Leacox |
| 5. Patick Donohoe | Mankato Loyola | Pillow Talk by Peter Tolan |
| 6. Brittany Shipman | Byron | Laughing Wild by Christopher Durang |
| 7. Dan Sparring | Esko | Don Brown’s Body by Jean Kerr |
| 8. Jared Meyer | Breckenridge | The School by Donald Barthelme |

Judge III - Chris McDonald 8:30 AM Room - W 440 Room Manager: Marge Quamann

| <i>Order Speaker</i> | <i>School/Team</i> | <i>Selection/Author</i> |
|----------------------|--------------------------|---|
| 1. Stuart Gates | Mounds Park Academy | Soap Opera by David Ives |
| 2. Abi Tarutis | Walker-Hackensack-Akeley | The Book of Leviticus Show by Christopher Durang |
| 3. Kasey Karsnia | Perham | Ditzies by Deborah Karczewski |
| 4. Brian Kess | Ely | Soap Opera by David Ives |
| 5. John Guetter | Wabasso | Everybody Says Don’t/The King’s New Clothes by Stephen Sondheim / Jim Loesner |
| 6. Murray Parent | Saint Cloud Cathedral | “Stinky Cheese Man and other Fairly Stupid Tales” by Scieszka and Smith |
| 7. Josh Dick | Fairmont | How to be a Villain by Neil Zawacki |
| 8. Katie Pesch | Plainview | The Absent Minded Professor by A. J. Jacobs |

Class A
Friday, April 16, 2004

HUMOROUS INTERPRETATION

Round Two

Judge I - Rick Purrington 10:15 AM
Room PAC
Room Manager: Robert Shaffer

Judge II - Jack Palmer 10:15 AM
Room W 438
Room Manager: Keith Kleven

Judge III - Jim Fedje 10:15 AM
Room W 440
Room Manager: Marge Quamann

- | <i>Order</i> | <i>Speaker</i> |
|--------------|----------------------|
| 1. | Murray Parent |
| 2. | Patrick Fingerson |
| 3. | Katie Pesch |
| 4. | Miles Duffey |
| 5. | Sultan Salah |
| 6. | Mary Elston |
| 7. | Chris Christofferson |
| 8. | Michael Crusan |

- | <i>Order</i> | <i>Speaker</i> |
|--------------|----------------|
| 1. | Brian Kess |
| 2. | Shalon Wilbur |
| 3. | Dan Sullivan |
| 4. | Abi Tarutis |
| 5. | Stuart Gates |
| 6. | Jared Meyer |
| 7. | Andy Neidt |
| 8. | Patick Donohoe |

- | <i>Order</i> | <i>Speaker</i> |
|--------------|------------------|
| 1. | Kasey Karsnia |
| 2. | John Guetter |
| 3. | Brittany Shipman |
| 4. | Josh Dick |
| 5. | Dan Sparring |
| 6. | Kelly Nelson |
| 7. | Jack Cotterell |
| 8. | Marco LaNave |

Round Three

Judge I - Stewart Wilson Noon
Room PAC
Room Manager: Robert Shaffer

Judge II - Joanne Biederwolf Noon
Room W 438
Room Manager: Keith Kleven

Judge III - Kathy Martin Noon
Room W 440
Room Manager: Marge Quamann

- | <i>Order</i> | <i>Speaker</i> |
|--------------|----------------------|
| 1. | Chris Christofferson |
| 2. | Jared Meyer |
| 3. | Dan Sparring |
| 4. | Murray Parent |
| 5. | Dan Sullivan |
| 6. | Miles Duffey |
| 7. | Stuart Gates |
| 8. | John Guetter |

- | <i>Order</i> | <i>Speaker</i> |
|--------------|-------------------|
| 1. | Josh Dick |
| 2. | Andy Neidt |
| 3. | Kelly Nelson |
| 4. | Patrick Fingerson |
| 5. | Marco LaNave |
| 6. | Katie Pesch |
| 7. | Brian Kess |
| 8. | Sultan Salah |

- | <i>Order</i> | <i>Speaker</i> |
|--------------|------------------|
| 1. | Brittany Shipman |
| 2. | Patick Donohoe |
| 3. | Mary Elston |
| 4. | Michael Crusan |
| 5. | Jack Cotterell |
| 6. | Kasey Karsnia |
| 7. | Shalon Wilbur |
| 8. | Abi Tarutis |

LUNCH - 1:00 - 2:00 P.M.

FINALISTS & SPEAKING ORDER WILL BE POSTED DURING THE LUNCH HOUR. (Speaking is drawn by lot.)

FINALS **2:45 p.m.** Room - PAC Room Manager - Jennifer Parker

Judges:
Mike Wartman
Carol Purrington
Pam Cady-Wycoff

Class A
Friday, April 16, 2004

INFORMATIVE SPEAKING

Round One

Judge I - Steve Fetzik 8:30 AM Room - W 704 Room Manager: Jerry Langsweirdt

| <i>Order Speaker</i> | <i>School/Team</i> | <i>Selection</i> |
|----------------------|---------------------------|-----------------------------|
| 1. Lisa Hedquist | Hermantown | A Mystery for the Ages |
| 2. Angie Archer | Minnesota Valley Lutheran | The Dreamer |
| 3. Emily Carruthers | Comfrey/Springfield | Reaching the Boiling Point |
| 4. Sara Coomes | Mounds Park Academy | America's Favorite Potato |
| 5. Allecia Schultz | Dilworth-Glyndon-Felton | The Taste of a Secret |
| 6. Michelle Lintgen | Saint Cloud Cathedral | Teenage Weight Loss Surgery |
| 7. Andy Berry | Walker-Hackensack-Akeley | 2 + 3 = Blue |
| 8. Stephanie Wegmann | Caledonia | Unbound |

Judge II - Steve Estenson 8:30 AM Room - W 706 Room Manager: Mary Beth Williams-Reller

| <i>Order Speaker</i> | <i>School/Team</i> | <i>Selection</i> |
|----------------------|--------------------------|----------------------------|
| 1. Katie McGarry | Mounds Park Academy | Swinging to the Music |
| 2. David Tomporowski | Perham | Kudos |
| 3. Kyle Knudsen | Redwood Valley | Miss EweSA |
| 4. Michelle Wiste | Stewartville | The 411 on Body Odor |
| 5. Zach Leonard | Hermantown | Celebrate Seuss! |
| 6. Katie Knight | Walker-Hackensack-Akeley | From Cyrano to Average Joe |
| 7. Bethany Fullerton | Fairmont | Fear Factor |
| 8. Chelsea Craven | Saint Cloud Cathedral | Bad Breath |

Judge III - Dianne Schlichting 8:30 AM Room - W 708 Room Manager: Nancy Cravens

| <i>Order Speaker</i> | <i>School/Team</i> | <i>Selection</i> |
|----------------------|--------------------------|--------------------------------|
| 1. Amanda Hatletvedt | Minneota | Rodeo |
| 2. Sadie Hickman | Randolph | Manga and Culture |
| 3. Caitlin Lien | Paynesville Area | Sweet Dreams are Made of These |
| 4. Michael Steiner | Saint Peter | Anti-Aging |
| 5. Levi Burk | Ogilvie | The Miniature Future |
| 6. Kris Kornovich | Lake Park-Audubon | Thermal Depalmozation |
| 7. Sarah Meyers | Ely | The Iliad |
| 8. Michelle Wallin | Walker-Hackensack-Akeley | What's the Flap? |

Class A
Friday, April 16, 2004

INFORMATIVE SPEAKING

Round Two

Judge I - Tom Backen 10:15 AM
 Room W 704
 Room Manager: Jerry Langsweirdt

Judge II - Pam Cady-Wycoff 10:15 AM
 Room W 706
 Room Manager: Mary Beth Williams-Reller

Judge III - Wanda Manther 10:15 AM
 Room W 708
 Room Manager: Nancy Cravens

- | <i>Order</i> | <i>Speaker</i> |
|--------------|------------------|
| 1. | Kris Kornovich |
| 2. | Michelle Lintgen |
| 3. | Michelle Wallin |
| 4. | Lisa Hedquist |
| 5. | Kyle Knudsen |
| 6. | Katie McGarry |
| 7. | Michelle Wiste |
| 8. | Angie Archer |

- | <i>Order</i> | <i>Speaker</i> |
|--------------|-------------------|
| 1. | Michael Steiner |
| 2. | Allecia Schultz |
| 3. | Andy Berry |
| 4. | Sadie Hickman |
| 5. | Amanda Hatletvedt |
| 6. | Chelsea Craven |
| 7. | Sara Coomes |
| 8. | Zach Leonard |

- | <i>Order</i> | <i>Speaker</i> |
|--------------|-------------------|
| 1. | Caitlin Lien |
| 2. | Levi Burk |
| 3. | Katie Knight |
| 4. | Sarah Meyers |
| 5. | Bethany Fullerton |
| 6. | Stephanie Wegmann |
| 7. | Emily Carruthers |
| 8. | David Tomporowski |

Round Three

Judge I - Carol Purrington Noon
 Room W 704
 Room Manager: Jerry Langsweirdt

Judge II - Sheila Helgeson Noon
 Room W 706
 Room Manager: Mary Beth Williams-Reller

Judge III - Deb Kaczmarek Noon
 Room W 708
 Room Manager: Nancy Cravens

- | <i>Order</i> | <i>Speaker</i> |
|--------------|-------------------|
| 1. | Michelle Wiste |
| 2. | Chelsea Craven |
| 3. | Bethany Fullerton |
| 4. | Kris Kornovich |
| 5. | Andy Berry |
| 6. | Lisa Hedquist |
| 7. | Amanda Hatletvedt |
| 8. | Levi Burk |

- | <i>Order</i> | <i>Speaker</i> |
|--------------|-------------------|
| 1. | Sarah Meyers |
| 2. | Sara Coomes |
| 3. | Stephanie Wegmann |
| 4. | Michelle Lintgen |
| 5. | David Tomporowski |
| 6. | Michelle Wallin |
| 7. | Michael Steiner |
| 8. | Kyle Knudsen |

- | <i>Order</i> | <i>Speaker</i> |
|--------------|------------------|
| 1. | Katie Knight |
| 2. | Zach Leonard |
| 3. | Katie McGarry |
| 4. | Angie Archer |
| 5. | Emily Carruthers |
| 6. | Caitlin Lien |
| 7. | Allecia Schultz |
| 8. | Sadie Hickman |

LUNCH - 1:00 - 2:00 P.M.

FINALISTS & SPEAKING ORDER WILL BE POSTED DURING THE LUNCH HOUR. (Speaking is drawn by lot.)

FINALS

2:45 p.m.

Room - W 706 Room Manager: Margaret Kitterman

Judges:

Mike Worcester

Maureen Desmond

Joanne Biederwolf

Class A
Friday, April 16, 2004

ORIGINAL ORATORY

Round One

Judge I - Kathy Martin 8:30 AM Room - R 208 Room Manager: Sandy Aldrich

| <i>Order Speaker</i> | <i>School/Team</i> | <i>Selection</i> |
|----------------------|----------------------------------|----------------------------------|
| 1. Clara Park | Rochester Lourdes | The Guilt Trip |
| 2. Ashley Heath | Sioux Valley-Round Lake-Brewster | Rudeness in Society |
| 3. Laura Larson-Cody | Saint Peter | Spoiled Children |
| 4. Kate Westby | Pelican Rapids | My Hope is Built on Nothing Less |
| 5. Julia Brower | Mounds Park Academy | Athletic Roulette |
| 6. Shawn Young | Blackduck | Who Owns an Idea |
| 7. Robyn Meyer | Saint Cloud Cathedral | Six-Minute Mile Standard |
| 8. Stacy Brooks | Hermantown | Still Waters |

Judge II - Pam Cady-Wycoff 8:30 AM Room - R 217 Room Manager: David Lundquist

| <i>Order Speaker</i> | <i>School/Team</i> | <i>Selection</i> |
|----------------------|--------------------------|------------------------|
| 1. Carol Tweten | Dilworth-Glyndon-Felton | Should Give |
| 2. Shalene Gupta | Blake School | Rudolf & The Ignoramus |
| 3. Alex Burum | Saint Peter | Laughing Matters |
| 4. Autumn Metzger | Virginia | God Forsaken |
| 5. Afton Schouweiler | Plainview | Bring On the Limo |
| 6. Joy Peterson | Milaca | Frivolous Lawsuits |
| 7. Danielle Norby | Windom Area | Violence Against Women |
| 8. Julia Maus | Walker-Hackensack-Akeley | The Sky is NOT Falling |

Judge III - Don Fosburgh 8:30 AM Room - R 219 Room Manager: Ellora Kleven

| <i>Order Speaker</i> | <i>School/Team</i> | <i>Selection</i> |
|----------------------|--------------------------|---------------------------------|
| 1. Alecia Meuleners | Belle Plaine | The Other Big Brother |
| 2. Amanda Cowden | Ely | True Love Forever |
| 3. Samantha Mueller | Walker-Hackensack-Akeley | My You Look Good — For Your Age |
| 4. Joseph Schomacker | Luverne | Teens Elect Apathy |
| 5. Connie Goedtke | Barnesville | Voting |
| 6. Anastasia Lehnen | Jordan | to Sleep or Not to Sleep |
| 7. Nora Sadek | Byron | Why Girls Rule |
| 8. Amy Brix | Albany | Marriage for All |

Class A
Friday, April 16, 2004

ORIGINAL ORATORY

Round Two

Judge I - Chuck Cravens 10:15 AM
 Room R 208
 Room Manager: Sandy Aldrich

Judge II - Mike Wartman 10:15 AM
 Room R 217
 Room Manager: David Lundquist

Judge III - Jim Graupner 10:15 AM
 Room R 219
 Room Manager: Ellora Kleven

- | <i>Order</i> | <i>Speaker</i> |
|--------------|------------------|
| 1. | Anastasia Lehnen |
| 2. | Shawn Young |
| 3. | Amy Brix |
| 4. | Clara Park |
| 5. | Alex Burum |
| 6. | Carol Tweten |
| 7. | Autumn Metzger |
| 8. | Ashley Heath |

- | <i>Order</i> | <i>Speaker</i> |
|--------------|-------------------|
| 1. | Joseph Schomacker |
| 2. | Julia Brower |
| 3. | Robyn Meyer |
| 4. | Amanda Cowden |
| 5. | Alecia Meuleners |
| 6. | Julia Maus |
| 7. | Kate Westby |
| 8. | Afton Schouweiler |

- | <i>Order</i> | <i>Speaker</i> |
|--------------|-------------------|
| 1. | Samantha Mueller |
| 2. | Connie Goedtke |
| 3. | Joy Peterson |
| 4. | Nora Sadek |
| 5. | Danielle Norby |
| 6. | Stacy Brooks |
| 7. | Laura Larson-Cody |
| 8. | Shalene Gupta |

Round Three

Judge I - Chris McDonald Noon
 Room R 208
 Room Manager: Sandy Aldrich

Judge II - Del Holz Noon
 Room R 217
 Room Manager: David Lundquist

Judge III - Tom Backen Noon
 Room R 219
 Room Manager: Ellora Kleven

- | <i>Order</i> | <i>Speaker</i> |
|--------------|------------------|
| 1. | Autumn Metzger |
| 2. | Julia Maus |
| 3. | Danielle Norby |
| 4. | Anastasia Lehnen |
| 5. | Robyn Meyer |
| 6. | Clara Park |
| 7. | Alecia Meuleners |
| 8. | Connie Goedtke |

- | <i>Order</i> | <i>Speaker</i> |
|--------------|-------------------|
| 1. | Nora Sadek |
| 2. | Kate Westby |
| 3. | Stacy Brooks |
| 4. | Shawn Young |
| 5. | Shalene Gupta |
| 6. | Amy Brix |
| 7. | Joseph Schomacker |
| 8. | Alex Burum |

- | <i>Order</i> | <i>Speaker</i> |
|--------------|-------------------|
| 1. | Joy Peterson |
| 2. | Afton Schouweiler |
| 3. | Carol Tweten |
| 4. | Ashley Heath |
| 5. | Laura Larson-Cody |
| 6. | Samantha Mueller |
| 7. | Julia Brower |
| 8. | Amanda Cowden |

LUNCH - 1:00 - 2:00 P.M.

FINALISTS & SPEAKING ORDER WILL BE POSTED DURING THE LUNCH HOUR. (Speaking is drawn by lot.)

FINALS

2:45 p.m.

Room - R 217 Room Manager: Margaret Kitterman

Judges:
 Wanda Manther
 Steve Fetzik
 John Fogarty

Class A
Friday, April 16, 2004

SERIOUS INTERPRETATION - DRAMA

Round One

Judge I - Marie Kreft 8:30 AM Room - W 435 Room Manager: Cindy Pope

| <i>Order Speaker</i> | <i>School/Team</i> | <i>Selection/Author</i> |
|----------------------|--------------------------|---|
| 1. Erica Horkey | Windom Area | Patient A by Lee Blessing |
| 2. Sasha Malinchoc | Saint Charles | Another American: Asking and Telling by Marc Wolf |
| 3. Joe Dallman | Staples-Motley | Bums by Robert Shaffron |
| 4. Arica Johnson | Fairmont | The Stonewater Rapture by Doug Wright |
| 5. Krystle Holk | Walker-Hackensack-Akeley | Death and the Maiden by Ariel Dorfman |
| 6. Elisabeth Watson | Mounds Park Academy | Medea Redux by Neil LaBute |
| 7. Sam McMillan | Hermantown | The Homecoming Queen by J.J. Jonas |
| 8. Tyler Tholl | Saint Cloud Cathedral | "Scorned" by JJ Jonas |

Judge II - Rick Purrington 8:30 AM Room - W 442 Room Manager: Susan Douma

| <i>Order Speaker</i> | <i>School/Team</i> | <i>Selection/Author</i> |
|-----------------------|-----------------------|--|
| 1. Jamie Kunkel | Maple River | A Streetcar Named Desire by Tennessee Williams |
| 2. Rachel Drewlow | Fosston/Bagley | Duet for One by Tom Kempinsky |
| 3. Bernadette Shaffer | Staples-Motley | Shirley Valentine by Willy Russel |
| 4. Jen Schefers | Kimball Area | "Fallen Princes" by Maria Schwartz |
| 5. Amanda Friese | Russell-Tyler-Ruthton | Blue Skies Forever by Claire Braz-Valentine |
| 6. Raychal Zupancich | Ely | Mourning Pictures by Honor Moore |
| 7. Tim Hanson | Pine Island | A Time To Kill by Akiva Goldsman/John Grisham |
| 8. Lola Abdul | Saint Anthony Village | For Colored Girls Who Have Considered Suicide by N. Shange |

Judge III - Kathleen Detloff 8:30 AM Room - W 446 Room Manager: Evelyn Robinson

| <i>Order Speaker</i> | <i>School/Team</i> | <i>Selection/Author</i> |
|----------------------|--------------------------------|--|
| 1. Allison Keller | Campbell-Tintah | Doctor's Dilemma by George Bernard Shaw |
| 2. Jessica Roelofs | Milaca | "Belle of Amhurst" by William Luce |
| 3. Graham Higgins | Mounds Park Academy | One Man's Meat by Will Scheffer |
| 4. Whitney Lehmen | Houston | Blue Window by Craig Lucas |
| 5. Katharine Moeller | New Ulm Cathedral | Wit by Margaret Edson |
| 6. Lisa Shafer | Park Rapids Area | Medea by Robinson Jeffers |
| 7. Angela Emmert | Butterfield-Odin/Mountain Lake | The Servant Girl by Anne Marie de Mambro |
| 8. Jessie Schlosser | Ely | Ordinary People by Nancy Gleason |

Class A
Friday, April 16, 2004

SERIOUS INTERPRETATION - DRAMA

Round Two

Judge I - M 10:15 AM
 Room W 435
 Room Manager: Cindy Pope

Judge II - C 10:15 AM
 Room W 442
 Room Manager: Susan Douma

Judge III - D 10:15 AM
 Room W 446
 Room Manager: Evelyn Robinson

- | <i>Order</i> | <i>Speaker</i> |
|--------------|--------------------|
| 1. | Lisa Shafer |
| 2. | Elisabeth Watson |
| 3. | Jessie Schlosser |
| 4. | Erica Horkey |
| 5. | Bernadette Shaffer |
| 6. | Jamie Kunkel |
| 7. | Jen Schefers |
| 8. | Sasha Malinchoc |

- | <i>Order</i> | <i>Speaker</i> |
|--------------|-----------------|
| 1. | Whitney Lehmen |
| 2. | Krystle Holk |
| 3. | Sam McMillan |
| 4. | Jessica Roelofs |
| 5. | Allison Keller |
| 6. | Lola Abdul |
| 7. | Arica Johnson |
| 8. | Amanda Friese |

- | <i>Order</i> | <i>Speaker</i> |
|--------------|-------------------|
| 1. | Graham Higgins |
| 2. | Katharine Moeller |
| 3. | Raychal Zupancich |
| 4. | Angela Emmert |
| 5. | Tim Hanson |
| 6. | Tyler Tholl |
| 7. | Joe Dallman |
| 8. | Rachel Drewlow |

Round Three

Judge I - Pam Cady-Wycoff Noon
 Room W 435
 Room Manager: Cindy Pope

Judge II - Jack Palmer Noon
 Room W 442
 Room Manager: Susan Douma

Judge III - Steve Estenson Noon
 Room W 446
 Room Manager: Evelyn Robinson

- | <i>Order</i> | <i>Speaker</i> |
|--------------|-------------------|
| 1. | Jen Schefers |
| 2. | Lola Abdul |
| 3. | Tim Hanson |
| 4. | Lisa Shafer |
| 5. | Sam McMillan |
| 6. | Erica Horkey |
| 7. | Allison Keller |
| 8. | Katharine Moeller |

- | <i>Order</i> | <i>Speaker</i> |
|--------------|--------------------|
| 1. | Angela Emmert |
| 2. | Arica Johnson |
| 3. | Tyler Tholl |
| 4. | Elisabeth Watson |
| 5. | Rachel Drewlow |
| 6. | Jessie Schlosser |
| 7. | Whitney Lehmen |
| 8. | Bernadette Shaffer |

- | <i>Order</i> | <i>Speaker</i> |
|--------------|-------------------|
| 1. | Raychal Zupancich |
| 2. | Amanda Friese |
| 3. | Jamie Kunkel |
| 4. | Sasha Malinchoc |
| 5. | Joe Dallman |
| 6. | Graham Higgins |
| 7. | Krystle Holk |
| 8. | Jessica Roelofs |

LUNCH - 1:00 - 2:00 P.M.

FINALISTS & SPEAKING ORDER WILL BE POSTED DURING THE LUNCH HOUR. (Speaking is drawn by lot.)

FINALS **2:45 p.m.** Room - W 508 / 510 Room Manager: Bill Davidson

Judges:
 Deb Kaczmarek
 Jill Lofald
 Mike Bury

Class A
Friday, April 16, 2004

SERIOUS INTERPRETATION - POETRY

Round One

Judge I - Connie Crane 8:30 AM Room - W 433 Room Manager: Cynthia Noreen Larson

| <i>Order Speaker</i> | <i>School/Team</i> | <i>Selection/Author</i> |
|----------------------|--------------------------|--|
| 1. Ryan Rice | Eden Valley-Watkins | "Journalist" by Ai |
| 2. Amy Tran | Breckenridge | A Brave and startling Truth by Maya Angelou |
| 3. Sara Lackner | Minnehaha Academy | The Highwayman by Alfred Noyes |
| 4. John Andert | Murray County Central | The Star-Splitter by Robert Frost |
| 5. Stephanie Price | Mankato Loyola | The Man with the Broken Fingers by Carl Sandburg |
| 6. Melissa Towns | Esko | The Hollow Men by T.S. Eliot |
| 7. Roza Vasilyeva | Cannon Falls | Tatiana's Letter to Eugene Onegin by Pushkin |
| 8. Annie Scott | Walker-Hackensack-Akeley | Fragments from the Fire by Chris Llewellyn |

Judge II - Stewart Wilson 8:30 AM Room - W 434 Room Manager: Jennifer Parker

| <i>Order Speaker</i> | <i>School/Team</i> | <i>Selection/Author</i> |
|----------------------|---------------------------|---|
| 1. Matt Gannot | Windom Area | I Will Not Go Back by Milton Geiger |
| 2. Amy Lotito | Minnesota Valley Lutheran | The White Rose: Sophie Scholl 1921-1943 by Erika Mumford |
| 3. Silas Girmay | DeLaSalle | Ego Trippin' - The Strong Black Woman is Dead by Nikki Giovanni - Laini Mitaka |
| 4. Laurie Colson | Ulen-Hitterdahl | The Suicide by Edna St. Vincent Millay |
| 5. Lindsay Sipe | Rockford | The Day That Was That Day by Amy Lowell |
| 6. Samantha Stiehl | Cannon Falls | Thanking My Mother for Piano Lessons by Diana Wakoski |
| 7. Courtney Lovelace | Staples-Motley | Flare by Mary Oliver |
| 8. Amy Laurila | Hermantown | Silent Scream by Martha Janssen |

Judge III - Bev Proulx 8:30 AM Room - W 436 Room Manager: Audrey Anderson

| <i>Order Speaker</i> | <i>School/Team</i> | <i>Selection/Author</i> |
|----------------------|--------------------------|--|
| 1. Steve Springborn | Saint Croix Lutheran | The Center of Attention by Daniel Hoffman |
| 2. Kaitlyn Berry | Walker-Hackensack-Akeley | The White Rose: Sophie Scholl by Erika Mumford |
| 3. Kelsey Anderson | Esko | Teleesei by Conrad Aitkin |
| 4. Caitlin Kennedy | Pequot Lakes | The Highwayman by Alfred Noyes |
| 5. Susan Volk | Southwest Star Concept | Concerning the Infanticide of Marie Farrar by Bertolt Brecht |
| 6. Emma Politi | Fairmont | The Blue Parakeet by Julie N. Heifetz |
| 7. Leah Karels | Milaca | Falling by James Dickey |
| 8. Erin Edwards | Houston | Half-Hanged Mary by Margaret Atwood |

Class A
Friday, April 16, 2004

SERIOUS INTERPRETATION - POETRY

Round Two

Judge I - Deb Kaczmarek 10:15 AM
Room W 433
Room Manager: Cynthia Noreen Larson

| <i>Order</i> | <i>Speaker</i> |
|--------------|----------------|
| 1. | Emma Politi |
| 2. | Melissa Towns |
| 3. | Erin Edwards |
| 4. | Ryan Rice |
| 5. | Silas Girmay |
| 6. | Matt Gannot |
| 7. | Laurie Colson |
| 8. | Amy Tran |

Judge II-Maureen Desmond 10:15 AM
Room W 434
Room Manager: Jennifer Parker

| <i>Order</i> | <i>Speaker</i> |
|--------------|------------------|
| 1. | Caitlin Kennedy |
| 2. | Stephanie Price |
| 3. | Roza Vasilyeva |
| 4. | Kaitlyn Berry |
| 5. | Steve Springborn |
| 6. | Amy Laurila |
| 7. | John Andert |
| 8. | Lindsay Sipe |

Judge III - Carol Mikkelson 10:15 AM
Room W 436
Room Manager: Audrey Anderson

| <i>Order</i> | <i>Speaker</i> |
|--------------|-------------------|
| 1. | Kelsey Anderson |
| 2. | Susan Volk |
| 3. | Samantha Stiehl |
| 4. | Leah Karels |
| 5. | Courtney Lovelace |
| 6. | Annie Scott |
| 7. | Sara Lackner |
| 8. | Amy Lotito |

Round Three

Judge I - Dianne Schlichting Noon
Room W 433
Room Manager: Cynthia Noreen Larson

| <i>Order</i> | <i>Speaker</i> |
|--------------|-------------------|
| 1. | Laurie Colson |
| 2. | Amy Laurila |
| 3. | Courtney Lovelace |
| 4. | Emma Politi |
| 5. | Roza Vasilyeva |
| 6. | Ryan Rice |
| 7. | Steve Springborn |
| 8. | Susan Volk |

Judge II-Gretchen Heath Noon
Room W 434
Room Manager: Jennifer Parker

| <i>Order</i> | <i>Speaker</i> |
|--------------|-----------------|
| 1. | Leah Karels |
| 2. | John Andert |
| 3. | Annie Scott |
| 4. | Melissa Towns |
| 5. | Amy Lotito |
| 6. | Erin Edwards |
| 7. | Caitlin Kennedy |
| 8. | Silas Girmay |

Judge III - Denise Atkinson Noon
Room W 436
Room Manager: Audrey Anderson

| <i>Order</i> | <i>Speaker</i> |
|--------------|-----------------|
| 1. | Samantha Stiehl |
| 2. | Lindsay Sipe |
| 3. | Matt Gannot |
| 4. | Amy Tran |
| 5. | Sara Lackner |
| 6. | Kelsey Anderson |
| 7. | Stephanie Price |
| 8. | Kaitlyn Berry |

LUNCH - 1:00 - 2:00 P.M.

FINALISTS & SPEAKING ORDER WILL BE POSTED DURING THE LUNCH HOUR. (Speaking is drawn by lot.)

FINALS **2:45 p.m.** Room - W 433 Room Manager: Deb Davis

Judges:
Marie Kreft
Ceil McDonald
Steve Estenson

Class A
Friday, April 16, 2004

SERIOUS INTERPRETATION - PROSE

Round One

Judge I - Carol Purrington 8:30 AM Room - W 502 Room Manager: Sandy Spanier

| <i>Order Speaker</i> | <i>School/Team</i> | <i>Selection/Author</i> |
|------------------------|--------------------------------|--|
| 1. Tegan Peterson | Wadena-Deer Creek | My Father's Hands by Calvin R. Worthington |
| 2. Lucy Lloyd | Belgrade-Brooten-Elrosa | "Loser" by Jerry Spinelli |
| 3. Jennie Thamavongkeo | Butterfield-Odin/Mountain Lake | First They Killed My Father by Loung Ung |
| 4. Emogene Schilling | Mounds Park Academy | November by Lorraine Williams |
| 5. Jessica Johnston | Hermantown | Exodus by Leon Uris |
| 6. Andy Rotchadl | Mankato Loyola | Strong of Heart by Thomas Van Essen |
| 7. Amy Pohl | Walker-Hackensack-Akeley | Momma: A Start on All the Untold Stories by Alta |
| 8. Amy Classen | Cannon Falls | And Of Clay We Are Created by Isabel Allende |

Judge II - Rebecca Meyer-Larson 8:30 AM Room - W 504 Room Manager: Margaret Kitterman

| <i>Order Speaker</i> | <i>School/Team</i> | <i>Selection/Author</i> |
|----------------------|--------------------------------|--|
| 1. Olajawa Nixon | Christ's Household of Faith | Roots by Alex Haley |
| 2. Anne Kellerman | Ely | Wasted by Marya Hornbecker |
| 3. Cassie Harder | Butterfield-Odin/Mountain Lake | The Small Woman by Alan Burgess |
| 4. Amy Veerkamp | Saint Charles | Desiree's Baby by Kate Chopin |
| 5. Ahna Minge | Perham | Welcome to Cancerland by Barbara Ehrenreich |
| 6. Danny Bogart | Blackduck | On the Rainy River by Tim O'Brien |
| 7. Rachel Lauer | Sauk Center | "The Shawl" by Ozick |
| 8. Cassandra Roschen | Fairmont | The Woman Who Walked Into Doors by Raddy Doyle |

Judge III - Jack Palmer 8:30 AM Room - W 514 Room Manager: Deb Davis

| <i>Order Speaker</i> | <i>School/Team</i> | <i>Selection/Author</i> |
|----------------------|-----------------------|--|
| 1. Shane Delaney | Pipestone Area | Altenmoor: Where the Dogs Dance by Mort Castle |
| 2. Jordan Smith | Pine Island | Fight Club by Chuck Palahniuk |
| 3. Scott Schaffer | Fairmont | The Perks of Being a Wallflower by Stephen Chbosky |
| 4. Jessica Kotek | Saint Cloud Cathedral | "Secret Life of Bees" by Sue Monk Kidd |
| 5. Meredith Cavin | Mounds Park Academy | Home Before Morning by Lynda Van Devanter |
| 6. Erin Epperly | Hermantown | Salt Dancers by Ursula Hegi |
| 7. Janae Stotesbery | Herman-Norcross | Singing Songs by Meg Tilly |
| 8. Holly Lavecchia | Warren-Alvarado-Oslo | The Secret Life of Bees by Sue Monk Kidd |

Class A
Friday, April 16, 2004

SERIOUS INTERPRETATION - PROSE

Round Two

Judge I - Connie Crane 10:15 AM
 Room W 502
 Room Manager: Sandy Spanier

Judge II - Ceil McDonald 10:15 AM
 Room W 504
 Room Manager: Margaret Kitterman

Judge III - Jill Lofald 10:15 AM
 Room W 514
 Room Manager: Deb Davis

- | Order | Speaker |
|-------|-----------------|
| 1. | Erin Epperly |
| 2. | Andy Rotchadl |
| 3. | Holly Lavecchia |
| 4. | Tegan Peterson |
| 5. | Cassie Harder |
| 6. | Olajawa Nixon |
| 7. | Amy Veerkamp |
| 8. | Lucy Lloyd |

- | Order | Speaker |
|-------|-------------------|
| 1. | Jessica Kotek |
| 2. | Jessica Johnston |
| 3. | Amy Pohl |
| 4. | Jordan Smith |
| 5. | Shane Delaney |
| 6. | Cassandra Roschen |
| 7. | Emogene Schilling |
| 8. | Ahna Minge |

- | Order | Speaker |
|-------|---------------------|
| 1. | Scott Schaffer |
| 2. | Meredith Cavin |
| 3. | Danny Bogart |
| 4. | Janae Stotesbery |
| 5. | Rachel Lauer |
| 6. | Amy Classen |
| 7. | Jennie Thamavongkeo |
| 8. | Anne Kellerman |

Round Three

Judge I - Jan MacNally Noon
 Room W 502
 Room Manager: Sandy Spanier

Judge II - Roxy Janke Noon
 Room W 504
 Room Manager: Margaret Kitterman

Judge III - Martin Carter Noon
 Room W 514
 Room Manager: Deb Davis

- | Order | Speaker |
|-------|-------------------|
| 1. | Amy Veerkamp |
| 2. | Cassandra Roschen |
| 3. | Rachel Lauer |
| 4. | Erin Epperly |
| 5. | Amy Pohl |
| 6. | Tegan Peterson |
| 7. | Shane Delaney |
| 8. | Meredith Cavin |

- | Order | Speaker |
|-------|-------------------|
| 1. | Janae Stotesbery |
| 2. | Emogene Schilling |
| 3. | Amy Classen |
| 4. | Andy Rotchadl |
| 5. | Anne Kellerman |
| 6. | Holly Lavecchia |
| 7. | Jessica Kotek |
| 8. | Cassie Harder |

- | Order | Speaker |
|-------|---------------------|
| 1. | Danny Bogart |
| 2. | Ahna Minge |
| 3. | Olajawa Nixon |
| 4. | Lucy Lloyd |
| 5. | Jennie Thamavongkeo |
| 6. | Scott Schaffer |
| 7. | Jessica Johnston |
| 8. | Jordan Smith |

LUNCH - 1:00 - 2:00 P.M.

FINALISTS & SPEAKING ORDER WILL BE POSTED DURING THE LUNCH HOUR. (Speaking is drawn by lot.)

FINALS 2:45 p.m. Room - W 514 Room Manager: Sandy Aldrich

Judges:
 Rick Purrington
 Gretchen Heath
 Carol Mikkelson

STATE SPEECH TOURNAMENT MEDAL RECORDS — 1969-2003

Apple Valley in Class AA and Walker-Hackensack-Akeley in Class A lead their respective classes in number of medals earned at State Speech Tournaments from 1969 through 2003. The year 1969 marked the first year in which a preliminary round and final round resulted in awarding medals to the top three place winners in each division. The

first two-class competition was held in 1976. In 1979 the number of medals awarded in each of the 11 categories of competition increased from three to six. In 1989 the number of categories increased to 12. In 1990 medals were awarded to each of the finalists through eighth place. In 1993, the Dramatic Duo category was added making the number of categories 13. In 2002 the

format changed to qualify three entries from each section in each category, and having three preliminary rounds at the State Tournament before the finals. Since 1969 students from 376 member schools have won medals at the State Speech Tournament

MOST STATE SPEECH MEDALS WON BY A SCHOOL IN A SINGLE YEAR

Class AA & Class A - 1969-2003

- | | | | | | |
|-----|----|---|-----|---|---------------------|
| 1. | 17 |Apple Valley, 2002, AA | 6 |Centennial, Circle Pines, 1997, AA | |
| 2. | 16 |Apple Valley, 2003, AA | 6 |Coon Rapids, 1980, AA | |
| 3. | 16 |Eagan, 1995, 2002, AA | 6 |Dassel-Cokato, 1993, A | |
| | 16 |Forest Lake, 1993, AA | 6 |Forest Lake, 1988, 1997, 2002, AA | |
| | 16 |Mounds Park Academy, 2003, A | 6 |Hermantown, 2002, A | |
| 6. | 15 |Apple Valley, 1992, 2000, AA | 6 |Luverne, 1993, A | |
| | 15 |Benilde-Saint Margaret's, 2001, AA | 6 |Marshall, 1988, 1989, AA | |
| 8. | 14 |Apple Valley, 1995, AA | 6 |Minnewaska Area, Glenwood, 1995, A | |
| | 14 |Eagan, 1999, 2003, AA | 6 |Montevideo, 1991, 1992, A | |
| 10. | 13 |Apple Valley, 1998, 1999, AA | 6 |Mountain Lake/Butterfield-Odin, 1986, A | |
| | 13 |Forest Lake, 1994, AA | 6 |Saint Cloud Cathedral, 2003, A | |
| | 13 |Walker-Hackensack-Akeley, 2003, A | 6 |Shakopee, 1981, AA | |
| 13. | 12 |Apple Valley, 1991, 1994, AA | 6 |Walker-Hackensack, 1982, 1986, 1997, 2000 A | |
| | 12 |Eagan, 1996, 1997, 1998, AA | 6 |Windom Area, 1993, 2000, A | |
| 15. | 11 |Apple Valley, 1990, 1997, 2001, AA | 6 |Winona Cotter, 1992, A | |
| | 11 |Eagan, 1993, 2001, AA | 6 |Woodbury, 1986, 1998, AA | |
| | 11 |Forest Lake, 1998, AA | 69. | 5 |Anoka, 1996, AA |
| 18. | 10 |Apple Valley, 1996, AA | 5 |Apple Valley, 1986, 1988, 1993, AA | |
| | 10 |Bemidji, 1990, AA | 5 |Barnesville, 1985, A | |
| | 10 |Forest Lake, 1989, 1991, 1992, 1995, 1996, AA | 5 |Benilde-Saint Margaret's, 1996, 1998, AA | |
| | 10 |Lakeville, 2001 AA | 5 |Centennial, Circle Pines, 2000, 2001, AA | |
| | 10 |Mankato Loyola, 1986, A | 5 |Chisago Lakes Area, Lindstrom, 1997, AA | |
| | 10 |Walker-Hackensack-Akeley, 1996, A | 5 |Coon Rapids, 1981, AA | |
| | 10 |Woodbury, 1990, AA | 5 |Dassel-Cokato, 1999, A | |
| 25. | 9 |Apple Valley, 1987, AA | 5 |Dilworth-Glyndon-Felton, 2000, 2002, A | |
| | 9 |Benilde-Saint Margaret's, 2000, AA | 5 |Eagan, 1992, AA | |
| | 9 |Eastview, Apple Valley, 2003, AA | 5 |Eastview, Apple Valley, 2002, AA | |
| | 9 |Forest Lake, 1990, AA | 5 |Eden Prairie, 1998, AA | |
| | 9 |Mankato Loyola, 1989, A | 5 |Forest Lake, 1983, AA | |
| | 9 |Marshall, 1991, 1994, AA | 5 |LeSueur-Henderson/Cleveland, 2000, A | |
| | 9 |Mounds Park Academy, 2002, A | 5 |Mankato Loyola, 1982, 1985, A | |
| 32. | 8 |Benilde-Saint Margaret's, 1999, AA | 5 |Marshall, 1984, 1990, 1993, 1995, 1997, AA | |
| | 8 |Eagan, 2000, AA | 5 |Minneapolis South, 1986, AA | |
| | 8 |Forest Lake, 1987, AA | 5 |Mounds Park Academy, 2001, A | |
| | 8 |Mankato Loyola, 1983, A | 5 |Mountain Lake, 1980, 1981, A | |
| | 8 |Moorhead, 2003, AA | 5 |Mountain Lake/Butterfield-Odin, 2002, A | |
| | 8 |Saint Anthony Village, 1998, A | 5 |Park Rapids Area, 1986, 1991, A | |
| | 8 |Saint Cloud Apollo, 2003, AA | 5 |Robbinsdale Armstrong, 1990, 1991, 1996, AA | |
| | 8 |Walker-Hackensack-Akeley, 1994, 1995, 1998, 2001, A | 5 |Rochester Lourdes, 1998, A | |
| 40. | 7 |Anoka, 1991, 1992, AA | 5 |Saint Anthony Village, 2002, 2003, A | |
| | 7 |Apple Valley, 1981, AA | 5 |Saint Cloud Apollo, 2001, 2002, AA | |
| | 7 |Bemidji, 1992, AA | 5 |Shakopee, 1979, AA | |
| | 7 |Forest Lake, 1985, AA | 5 |Staples-Motley, 1991, A | |
| | 7 |Mankato Loyola, 1984, 1987, 1988, 1990, A | 5 |Walker, 1976, 1977, 1979 & 1980, A | |
| | 7 |Marshall, 1998, 2001, AA | 5 |Walker-Hackensack-Akeley, 1992, 1999, A | |
| | 7 |Moorhead, 2000, AA | 5 |Windom Area, 1997, A | |
| | 7 |Winona Cotter, 1993, A | 5 |Winona Cotter, 1989, A | |
| | 7 |Woodbury, 1989, AA | 5 |Woodbury, 1987, 1988, AA | |
| 49. | 6 |Anoka, 1997, 1999, AA | | | |
| | 6 |Apple Valley, 1989, AA | | | |
| | 6 |Blake School (The), 1990, A | | | |
| | 6 |Cannon Falls, 1997, A | | | |

(Many schools with 1 to 4 medals won in a single year)

MOST STATE SPEECH CHAMPIONS BY A SCHOOL IN A SINGLE YEAR

Class AA & Class A - 1969-2003

- 6.....**Apple Valley**, 1994, AA
- 5**Apple Valley**,1992, 1995, 2000, AA
5**Forest Lake**, 1989, AA
- 4**Apple Valley**, 1991 & 1990, AA
4**Eagan**, 1992, 2001, 2002, AA
4**Forest Lake**, 1991 & 1994, AA
4.....**Mounds Park Academy**, 2003, A
- 3.....**Apple Valley**, 1998, 1999 & 2001, 2002, 2003, AA
3.....**Benilde-Saint Margaret's**, 2001, AA

- 3.....**Eagan**, 1996, 1998, 2000, AA
- 3**Forest Lake**, 1990, AA
- 3**Mankato Loyola**, 1986, 1987 & 1989, A
- 3**Marshall**, 1980, 1998, AA
- 3**Mounds Park Academy**, 2002 A
- 3**Robbinsdale**, 1981, AA
- 3.....**Walker-Hackensack-Akeley**, 2000, A

(Many schools with 1 to 2 champions in a single year)

MOST STATE SPEECH CHAMPIONS BY A SCHOOL

All Classes - 1969-2003

- 57**Apple Valley**, (AA)
- 40**Forest Lake**, (2-SC & 38-AA)
- 32**Eagan**, (AA)
- 28**Walker-Hackensack-Akeley**, (1-SC & 27-A)
- 22**Marshall**, (AA)
- 20**Mankato Loyola**, (A)
- 13**Blake School (The)**, (A)
13**Bloomington Jefferson**, (2-SC & 11-AA)
- 12**Saint Peter**, (6-AA, 6-A)
- 11**Montevideo**, (1-SC & 10-A)
11.....**Mounds Park Academy** (A)
- 10**Coon Rapids**, (3-SC & 7-AA)
10**Robbinsdale**, (3-SC & 7-AA)
10**Staples-Motley**, (A)
10.....**Windom Area**, (1-SC & 9-A)
- 9**Luverne**, (A)
9**Robbinsdale Cooper**, (3-SC & 6-AA)
- 8**Dassel-Cokato**, (A)
8**Mankato East**, (1-SC & 7-AA)
8**Park Rapids Area**, (2-AA & 6-A)
8**Shakopee**, (AA)
- 7**Barnesville**, (A)
7**Mankato West**, (3-SC & 4-AA)
7**Pipestone [4]; Pipestone-Jasper [2]; Pipestone Area [1]** (A)
7**Rochester Lourdes**, (A)

- 7**Saint Anthony Village** (1-SC & 6-A)
- 7**Winona Cotter**, (A)
- 7**Woodbury**, (AA)
29. 6**Anoka**, (AA)
- 6**Benilde-Saint Margaret's** (AA)
- 6**Cannon Falls** (2-SC & 4-A)
- 6**Grand Rapids**, (1-SC & 5-AA)
33. 5**Aitkin** (A)
5**Brainerd**, (1-SC & 4-AA)
5**Dilworth-Glyndon-Felton [3] & Glyndon-Felton [2]** (A)
5**Duluth Denfeld**, (1-SC & 4-AA)
5**Hills-Beaver Creek**, (A)
5**Jordan** (1-SC & 4A)
5**Mountain Lake** (A)
5**Mountain Lake/Butterfield-Odin** (A)
5**Red Wing**, (AA)
5**Robbinsdale Armstrong**, (1-SC & 4-AA)

(Many schools with 1 to 4 Gold Medal winning champions)

Notes: Dramatic Duos are counted as a single medal for the two participants; SC = Single Class Competition; AA = Class AA Competition; A = Class A Competition

MOST STATE SPEECH MEDALS EARNED BY AN INDIVIDUAL

All Classes - 1969-2003

5 MEDALS - (1)

Sacred Heart East Grand Forks, **Senger, Ben**, 1992, 1993, 1994, 1995, 1996, A

4 MEDALS - (17)

Apple Valley, **Hermann, Sara**, 1989, 1990, 1991, 1992, AA
Apple Valley, **Sadler, Nick**, 1982, 1983, 1984, 1985, AA
Barnesville, **Sylvester, Cort**, 1982, 1983, 1984, 1985, A
Dilworth-Glyndon-Felton; Glyndon, **Bjorhus, Rachel**, 2000, 2001, 2002, 2003, A
Eagan, **Fenstermaker, Eric**, 1997, 1998, 1999, 2000, AA
Eagan, **Finley, Tom**, 2000, 2001, 2002, 2003, AA
Eagan, **Simpson, Maiysha**, 1990, 1991, 1992, 1993, AA
Eagan, **Schaefer, Whitney**, 2000, 2001, 2002, 2003, AA
Hermantown, **Durheim, Ann**, 1998, 1999, 2000, 2001, A

Hills-Beaver Creek, **Ebert, Todd**, 1987, 1988, 1989, 1990, A
Park Rapids Area, **Broughton, Matt**, 1999, 2000, 2001, 2002 A
Pipestone, **Carlson, Kevin**, 1989, 1990, 1991, 1992, A
Sacred Heart East Grand Forks, **Senger, Laura** 1997, 1998, 1999, 2000, A
Saint Cloud Cathedral, **Petheo, Elizabeth**, 1994, 1995, 1996, 1997, A
Windom Area, **Bockelmann, Melissa**, 1990, 1991, 1992, 1993, A
Windom Area, **LaCanne, Mary**, 1994, 1995, 1996, 1997, A
Windom Area, **Wojahn, Elizabeth**, 1998, 1999, 2000, 2001, A

Continued on page30

MOST STATE SPEECH MEDALS EARNED BY AN INDIVIDUAL

All Classes - 1969-2003

3 MEDALS - (125)

(Continued from page 29)

Academy of Holy Angels, **Lau, John**, 1986, 1988, 1989, AA
 Academy of Holy Angels, **Peterson, Peter**, 1999, 2000, 2001, A & AA
 Aitkin, **Cook, Jenny**, 1987, 1988, 1989, A
 Apple Valley, **Bailey, Jessica**, 1997, 1998, 1999, AA
 Apple Valley, **Carlson, Gretchen**, 1989, 1990, 1991, AA
 Apple Valley, **Ebel, Steve**, 1987, 1987, 1988, AA
 Apple Valley, **King, Aaron**, 1998, 1999, 2000, AA
 Apple Valley, **Lopez, Rebecca**, 1981, 1982, 1983, AA
 Apple Valley, **Montgomery, Christiaan**, 1996, 1997, 1999, AA
 Apple Valley, **Overgaard, Holly**, 2000, 2001, 2002, AA
 Apple Valley, **Sokolovsky, Jay**, 1990, 1991, 1992, AA
 Bemidji, **Duranske, Ben**, 1990, 1991, 1992, AA
 Bemidji, **Kishel, Ann-Marie**, 1988, 1990, 1991, AA
 Bemidji, **Monfrooe, Amanda**, 1998, 1999, 2000, AA
 Bemidji, **Skogerboe, Joshua**, 1988, 1989, 1990, AA
 Benilde-Saint Margaret's, **Dobbe, Dan**, 2001, 2002, 2003, AA
 Benilde-Saint Margaret's, **Dunbar, Matt**, 1995, 1996, 1997, A
 Benilde-Saint Margaret's, **Johnson, Jaci**, 2001, 2002, 2003, AA
 Benilde-Saint Margaret's, **Letak, Liz**, 1998, 2000, 2001, AA
 Benilde-Saint Margaret's, **McGinty, Katie**, 2000, 2001, 2003, AA
 Benilde-Saint Margaret's, **Pechacek, Sheila**, 2001, 2002, 2003, AA
 Blake School (The), **Garen, Kiva**, 1993, 1994, 1995, A
 Bloomington Jefferson, **Ly, Doan**, 1993, 1994, 1995, AA
 Blue Earth Area, **Brandsoy, Anna**, 1995, 1996, 1997, A
 Brainerd, **Goodwin, Ellen**, 1977, 1978, 1979, AA
 Canby, **McLain, Jessica**, 1994, 1995, 1996, A
 Cannon Falls, **Anderson, Stacy**, 1996, 1998, 1999, A
 Chatfield, **Eickhoff, Erik**, 1997, 1998, 1999, A
 Chisago Lakes Area, **McGrane, Kindra**, 1997, 1998, 1999, AA
 Dassel-Cokato, **Imberg, Audrey**, 1998, 1999, 2000, A & AA
 Dilworth-Glyndon-Felton, **Cummings, Rick**, 1998, 1999, 2000, A
 Eagan, **Dannecker, Sarah**, 1998, 1999, 2000, AA
 Eagan, **Egan, John**, 1999, 2000, 2001, AA
 Eagan, **Mozer, Katie**, 1995, 1996, 1997, AA
 Eagan, **Walls, Jaime**, 1994, 1995, 1996, AA
 Eden Prairie, **Talbert, Stacy**, 1998, 1999, 2000, AA
 Ely, **Manlove, Joe**, 2001, 2002, 2003, A
 Eveleth-Gilbert, **Bol, Lisa**, 2000, 2001, 2002, A
 Eveleth-Gilbert, **Samson, Lisa**, 1987, 1988, 1990, A
 Forest Lake, **Anderson, Matt**, 1992, 1993, 1994, AA
 Forest Lake, **Avery, Annette**, 1991, 1992, 1993, AA
 Forest Lake, **Fearing, Mark**, 1984, 1985, 1986, AA
 Forest Lake, **Parker, Elise**, 1992, 1993, 1994, AA
 Forest Lake, **Zapzalka, Heidi**, 1989, 1990, 1991, AA
 Fosston/Bagley, **Friborg, Jolynn**, 1991, 1992, 1994, A
 Fosston/Bagley, **LaVine, Briana**, 1997, 1999, 2001, A
 Fulda, **Kuehl, Scott**, 1985, 1986, 1987, A
 Glencoe-Silver Lake, **Conkel, Julia**, 1997, 1998, 1999, A
 Glyndon-Felton, **Burnside, Adam**, 1988, 1989, 1990, A
 Glyndon-Felton, **Trickle, Terri**, 1988, 1989, 1990, A
 Grand Rapids, **Miltich, Louise**, 1998, 1999, 2000, AA
 Henry Sibley, **Kyle, Earle, F. IV**, 1981, 1982, 1983, AA
 Hills-Beaver Creek, **Ebert, Matt**, 1995, 1996, 1997, A
 Jordan, **Baldwin, Kevin**, 1978, 1979, 1980, A
 Lake City, **Helbig, KumRae**, 1993, 1994, 1995, A
 Lake Crystal, **Norman, David**, 1978, 1979, 1980, A
 Lake Crystal, **Norman, Kris**, 1985, 1986, 1987, A
 Lake Crystal, **Phelps, Chris**, 1983, 1984, 1985, A
 Lakeville, **Larson, Anna Margaret**, 2000, 2001, 2002, AA
 Lewiston-Altura, **Heublein, Heather**, 1992, 1993, 1994, A
 Lewiston-Altura, **Hovelson, Andrew**, 2000, 2001, 2002, A
 Mankato East, **Kagermeier, Jordan**, 1986, 1987, 1988, AA
 Mankato Loyola, **Chin, Grace**, 1984, 1985, 1986, A

Mankato Loyola, **Holden, Sarah**, 1983, 1986, 1987, A
 Mankato Loyola, **Shaw, Lily**, 1986, 1988, 1989, A
 Mankato Loyola, **Simonette, Tina**, 1988, 1989, 1990, A
 Mankato Loyola, **Ulman, Nancy**, 1989, 1990, 1991, A
 Mankato West, **Fowler, Jim**, 1997, 1998, 1999, AA
 Marshall, **Anderson, Court**, 1996, 1997, 1998, AA
 Marshall, **Cole, Brian**, 1986, 1987, 1988, AA
 Marshall, **Douma, Jeff**, 1988, 1989, 1990, AA
 Marshall, **Reimler, John**, 1976, 1977, 1978, AA
 Marshall, **Swanson, Joel**, 1994, 1995, 1996, AA
 Marshall, **Wagner, Mike**, 1991, 1993, 1994, AA
 Mesabi East, Aurora & Biwabik, **Goodman, Chris**, 1988, 1990, 1991, A
 Mesabi East, Aurora & Biwabik, **Makyla, James**, 1988, 1989, 1990, A
 Milaca, **Johnston, Jennifer**, 1985, 1986, 1987, A
 Minneapolis Patrick Henry, **Harris, Nicole**, 1992, 1993, 1994, AA
 Minneapolis South, **Lee, Suzanne**, 1992, 1993, 1994, AA
 Minneota, **Anderson, Laurie**, 1993, 1994, 1996, A
 Minnesota Valley Lutheran, New Ulm, **Scharf, Matt**, 1998, 1999, 2000, A
 Montevideo, **Anderson, Gregory**, 1993, 1994, 1995, A
 Montevideo, **Schutz, Nicholas**, 1990, 1991, 1992, A
 Montevideo, **Seeley, Melissa**, 1992, 1993, 1994, A
 Mounds Park Academy, **Brower, Julia**, 2001, 2002, 2003, A
 Mounds Park Academy, **Griffith, Joe**, 1996, 1998, 1999, A
 Mounds Park Academy, **Sand, Erik**, 2001, 2002, 2003, A
 Mountain Lake & Mountain Lake/Butterfield-Odin, **Dick, Marie**, 1985, 1986, 1988, A
 Mountain Lake, **Engstrom, David**, 1978, 1979, 1980, A
 Mountain Lake/Butterfield-Odin, **Harder, Cassie**, 2001, 2002, 2003, A
 Mountain Lake, **Janzen, Barbara**, 1975, 1976, 1977, SC & A
 Murray County Central, Slayton, **Hafner, Lucy**, 1994, 1996, 1997, A
 Park Rapids Area, **Spangler, Sarah**, 1991, 1992, 1993, A
 Perham, **Ulrich, Christina**, 1999, 2000, 2001, A
 Pipestone-Jasper & Pipestone, **Hummel, Bethany**, 1992, 1993, 1994, A
 Red Lake Falls, **Cameron, Scott**, 1980, 1981, 1982, A
 Red Wing, **Hill, Katie**, 2000, 2001, 2002, AA
 Robbinsdale Armstrong, **Moquist, Kaia**, 1990, 1991, 1992, AA
 Saint Anthony Village, **Eckert, Scott**, 1996, 1997, 1998, A
 Saint Anthony Village, **Lusvardi, Tony**, 1996, 1997, 1998, A
 Saint Cloud Apollo, **Boles, Holly**, 2001, 2002, 2003, AA
 Saint Cloud Cathedral, **Borman, Helen**, 1984, 1985, 1986, A
 Saint Francis, **Hammer, Sarah**, 1989, 1990, 1991, AA
 Saint Peter, **Anderson, Karen**, 1982, 1983, 1984, AA
 Saint Peter, **Cavett, Mariah**, 2001, A; 2002, 2003, AA
 Shakopee, **Baer, Trent**, 1993, 1994, 1995, AA
 Shakopee, **Post, G. Ashley**, 1995, 1996, 1997, AA
 Springfield/Comfrey, **Sandmann, Kristine**, 1993, 1994, 1995, A
 Staples-Motley, **Swenson, Jacob**, 2001, 2002, 2003, A
 Thief River Falls, **Stock, Bridgette**, 1997, 1998, 1999, AA
 Walker, **Winegar, Kris**, 1977, 1979, 1980, A
 Walker-Hackensack, **Darcy, Christy**, 1984, 1985, 1986, A
 Walker-Hackensack, **Reid, Jennifer**, 1982, 1983, 1984, A
 Walker-Hackensack-Akeley, **Arnold, Adam**, 1991, 1992, 1993, A
 Walker-Hackensack-Akeley, **Cravens, Sara**, 2000, 2001, 2002, A
 Walker-Hackensack-Akeley, **Zubke, Jenette**, 1996, 1997, 1998, A
 Willmar, **Hoaglund, Traci**, 1989, 1990, 1992, AA
 Winona Cotter, **Baisley, Tony**, 1989, 1990, 1991, A
 Winona Cotter, **Mulrooney, Erin**, 1996, 1997, 1998, A
 Winona Cotter, **Schrandt, Jessy**, 1991, 1992, 1993, A
 Woodbury, **Burrows, Ann**, 1987, 1988, 1990, AA
 Woodbury, **Lindberg, Ann**, 1991, 1993, 1994, AA
 Woodbury, **Rao, Krishna**, 1999, 2000, 2001, A
 Woodbury, **Stenemann, Erik**, 1987, 1988, 1989, AA
 Worthington, **Ahmed, Kamal**, 1984, 1985, 1986, AA

NOTE: SC = Single Class Competition; AA = Class AA Competition; A = Class A Competition

**THREE-TIME
CLASS A
GOLD MEDAL
CHAMPIONS
1969-2003**

Cort Sylvester
Barnesville
1983, 1984, 1985

TWO-TIME CLASS A GOLD MEDAL CHAMPIONS — 1969-2003

Aitkin, **Jackman, Lisa**, 1988, 1989, A
Belle Plaine, **Walton, Val**, 1977, 1979, A
Blake School (The), **White, Ann Marie**, 1984, 1985, A
Chatfield, **Eickhoff, Erik**, 1997, 1999, A
De LaSalle, **Craven, Santino**, 2000, 2001, A
Frazee, **Bradbury, Boyd**, 1983, 1984, A
Glyndon-Felton, **Trickle, Terri**, 1988, 1990, A
Hills-Beaver Creek, **Ebert, Matt**, 1995, 1996, A
Hills-Beaver Creek, **Ebert, Todd**, 1989, 1990, A
Lake Park-Audubon, **Christoffers, Renae**, 1992, 1993, A
Luverne, **Opsata, Becky**, 1987, 1988, A
Luverne, **Roberts, Victoria**, 1983, 1984, A
Mankato Loyola, **Chin, Grace**, 1985, 1986, A
Mankato Loyola, **Pallo, Jane**, 1991, 1992, A
Mankato Loyola, **Ulman, Nancy**, 1989, 1991, A
Mesabi East Aurora & Biwabik, **Makkyla, James**, 1988,
1990, A
Montevideo, **Anderson, Gregory**, 1994, 1995, A
Montevideo, **Billehus, Jodi**, 1980, 1981, A

Montevideo, **TeBeest, Jonathon**, 1994, 1995, A
Mounds Park Academy, Saint Paul, **Griffith, Joe**, 1998, 1999, A
Mounds Park Academy, Saint Paul, **Kehoe, Chris**, 2002, 2003, A
Mountain Lake/Butterfield-Odin, **Anderson, Justin**, 2000, 2001, A
New London-Spicer, **Nelson, Peter**, 1977, 1978, A
Pipestone Area & Pipestone-Jasper, **Wildermuth, Danelle**, 2002,
2003, A
Rochester Lourdes, **McIntyre, Patrick**, 1997, 1998 A
Sacred Heart East Grand Forks, **Senger, Ben**, 1994, 1996, A
Saint Anthony Village, **Lusvardi, Tony**, 1996, 1998, A
Saint Peter, **Hewitt, Kyle**, 2000, 2001, A
Saint Peter, **Robinson, Matt**, 1995, 1996, A
Sartell, **Marcy, Kim**, 1980, 1981, A
Staples-Motley, **Swenson, Jacob**, 2002, 2003, A
Walker, **Winegar, Kathi**, 1976, 1978, A
Walker-Hackensack, **Darcy, Christy**, 1985, 1986, A
Windom Area, **Bockelmann, Melissa**, 1992, 1993, A
Winona Cotter, **Baisley, Tony**, 1990, 1991, A

**TOP 10
MEDAL-WINNING
SCHOOLS
NOW CLASS A
1969-2003**

- | | |
|---|--|
| 1. 144 Walker – Walker-Hackensack – Walker-Hackensack-Akeley ; earned in A | 6. 46 Saint Anthony Village – earned in A |
| 2. 81 Mankato Loyola ; earned in A | 7. 45 Montevideo ; earned in A & SC |
| 3. 64 Park Rapids Area ; earned in A & AA & SC. | 8. 44 Dilworth-Glyndon-Felton – Glyndon-Felton , earned in A |
| 4. 58 The Blake School ; earned in A & SC | 9. 42 Cannon Falls , earned in A & SC |
| 5. 51 Windom Area & Windom , earned in A & SC | 10. 41 Winona Cotter ; earned in A |

Notes: Dramatic Duos are counted as a single medal for the two participants; SC = Single Class Competition; AA = Class AA Competition; A = Class A Competition

**THREE-TIME
CLASS AA
GOLD MEDAL
CHAMPIONS
1969-2003**

Eric Fenstermaker
Eagan
1997, 1998, 2000
Tom Finley
Eagan
2001, 2002, 2003

TWO-TIME CLASS AA GOLD MEDAL CHAMPIONS - 1969-2003

Apple Valley, **Carlson, Gretchen**, 1990, 1991, AA
Apple Valley, **Halvorson, Leah**, 1994, 1997, AA
Apple Valley, **Lindberg, Ryan**, 1999, 2000, AA
Apple Valley, **Roberts, Brian**, 1993, 1995, AA
Apple Valley, **Robison, Jenna**, 1991, 1992, AA
Bloomington Jefferson, **Malhotra, Paven**, 1997, 1998, AA
Eagan, **Boyd, Nick**, 2001, 2002, AA
Eagan, **Egan, John**, 1999, 2000, AA
Eagan, **Finley, Tom**, 2001, 2002, AA
Eagan, **Simpson, Maiysha**, 1991, 1992, AA
Eagan, **Sintek, Natalie**, 2002, 2003, AA
Eagan, **Walls, Jaime**, 1995, 1996, AA
Eastview Apple Valley, **Bowman, Ann**, 2001, 2002, AA
Forest Lake, **Kelly, John**, 1978, 1979, AA

Forest Lake, **Laroche, Regina**, 1979, 1980, AA
Forest Lake, **Nerhus, Caroline**, 1995, 1996, AA
Forest Lake, **Shoberg Zea, John**, 1993, 1994, AA
Grand Rapids, **Vergin, Mike**, 1986, 1987, AA
Mankato West, **Elrod, Leah**, 1974, 1975, SC
Marshall, **Douma, Greg**, 1993, 1994, AA
Marshall, **Reimler, James**, 1979, 1980, AA
Moorhead, **Pezalla, Andrew**, 1997, 1999, AA
Robbinsdale Cooper, **Zahn, Steve**, 1985, 1986, AA
Saint Peter, **Anderson, Karen**, 1983, 1984, AA
Saint Peter, **Cavett, Mariah**, 2001, 2003, A & AA
Shakopee, **Baer, Trent**, 1994, 1995, AA
Willmar, **Fragodt, Brian**, 1975, 1977, SC & AA

**TOP 10
MEDAL-WINNING
SCHOOLS
NOW CLASS AA
1969-2003**

- | | |
|---|---|
| 1. 221 Apple Valley , earned in AA | 6. 68 Woodbury ; earned in AA; previous co-op with Park Cottage Grove |
| 2. 167 Forest Lake , earned in AA & SC | 7. 65 Coon Rapids ; earned in AA & SC |
| 3. 141 Eagan , earned in AA | 8. 61 Anoka ; earned in AA & SC |
| 4. 114 Marshall ; earned in AA & SC | 9. 56 Dassel-Cokato , earned in A (51) & AA (2) |
| 5. 77 Benilde-Saint Margaret's , earned in A (12) & AA (56) | 10. 48 Shakopee , earned in AA & SC |

Notes: Dramatic Duos are counted as a single medal for the two participants; SC = Single Class Competition; AA = Class AA Competition; A = Class A Competition

Spotlighting the fine arts



Perfecting that transition. Mixing the most amazing color. Hitting the note. Rehearsing it one more time. Making that summary statement sing. Getting that homework finished. Hating your alarm clock.

Students who participate in the fine arts work hard. Their commitment is unwavering. Their creativity is amazing. And their accomplishments are outstanding.

Wells Fargo honors the more than 100,000 student artists, musicians, actors and speech participants in Minnesota. We congratulate those who receive Spotlight Awards of Excellence for outstanding performances in the fine arts. The Spotlight Awards of Excellence are given for starred performances at the One Act Play Festival, to all semi-finalists in the Lincoln-Douglas and Policy Debate Tournament, to the champions in the Speech Tournament and the Best of Site recipients at section Music and Visual Arts Contests.

Your dedication is admirable and your spirit is inspirational.

Wells Fargo is proud to be the premier corporate partner of the Minnesota State High School League.



2003 TOURNAMENT REVIEW

Mounds Park Academy and Apple Valley each win 16 medals; Eagan's Finley wins third gold medal

Class A

Of the eight returning gold medalists, three succeeded in winning events again this year at the 2003 Minnesota State High School League Class A State Speech Tournament. Junior Chris Kehoe of Mounds Park Academy, St. Paul, returned in Serious Interpretation of Drama and finished first again. Junior Jacob Swenson of Staples-Motley, who won top honors with a partner in Dramatic Duo last year, finished first in Humorous Interpretation this year for his third overall state tournament medal. Senior Danelle Wildermuth of Pipestone-Jasper, last year's Serious Interpretation of Poetry champion, finished first in Serious Interpretation of Prose this year.

The other five returning champions did not fare as well. Senior Tyler Sunderman of LeSueur-Henderson/MN New Country finished as runner-up in Discussion. Junior Liz Kraut of Mounds Park Academy finished runner-up in Extemporaneous Speaking. Junior Catie Camacho of Mounds Park Academy finished sixth in Informative Speaking. Senior Drew Kelley of Mountain Lake/Butterfield-Odin and senior Michael Choinard of Aitkin did not place this year.

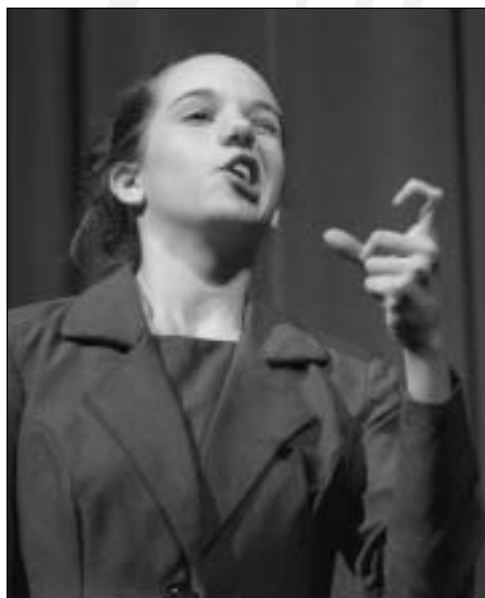

Rachel Payne of Mounds Park Academy, St. Paul, took top honors in Class A Great Speeches.

Mounds Park Academy, St. Paul, had four winners and nine other schools had one winner each. The other 2003 champions were: junior Dan Foster of St. Anthony Village in Creative Expression; senior Erik Sand of Mounds Park Academy in Extemporaneous Speaking; junior Jesi Mullins of Crookston in Storytelling; senior Jill Bailey of Belle Plaine in Informative

2003 REVIEW

Speaking; junior Joe Basel of Minnesota Valley Lutheran, New Ulm, in Discussion; junior Krystle Holk of Walker-Hackensack-Akeley in Serious Interpretation of Poetry; Luke Nicholson and Zander Coomes of Mounds Park Academy in Dramatic Duo; senior Megan O'Keefe of DeLaSalle, Minneapolis, in Extemporaneous Reading; ninth-grader Rachel Payne of Mounds Park Academy in Great Speeches; and senior Scott Melamed of The Blake School, Minneapolis, in Original Oratory.

Mounds Park Academy, which qualified 23 individuals, led all teams in total medal count with 16. Walker-Hackensack-Akeley qualified 20 and brought home 13 medals. St. Cloud Cathedral was third highest with six medal-winners. With medals awarded to as many as eight top finishers, students awarded medals for their 2003 state tournament performances represented 42 schools.

The field of competitors included 41 who won medals in 2002, 33 of whom competed in the same category. There were 94 Class A teams represented at the tournament, conducted at Centennial High School in Circle Pines on Friday, April 11. There were 223 Class A teams that competed in speech statewide this year.

Walker-Hackensack-Akeley, with one winner, now can claim 28 state champions between 1969 and 2003, good for fourth place on the list of Most State Champions-All Classes. Three Class AA schools, Apple Valley, Forest Lake, and Eagan rank above Walker-Hackensack-Akeley. With its 13 medals this year, Walker-Hackensack-Akeley still tops the list of top medal-winning Class A schools with 143. Mankato Loyola had one medalist this year and the school ranks a distant second with 81.

Rachel Bjorhus of Dilworth-Glyndon-Felton earned her fourth medal this year, an eighth-place finish in Original Oratory, and becomes only the 15th such achiever in all classes. Bjorhus, a senior, was third, second, and second in the same category in 2000, 2001, and 2002, respectively.

Five students earned their third medals this year: junior Cassie Harder of Mountain Lake/Butterfield-Odin; senior Erik Sand of Mounds Park Academy; junior Jacob Swenson of Staples-Motley; junior Joe Manlove of Ely; and junior Julia Brower of Mounds Park Academy.

Twenty-four students earned their second medals this year: sophomore Andy Rotchadl of Mankato Loyola; junior Catie Camacho of Mounds Park Academy; junior Chris Kehoe of

Mounds Park Academy; senior Christi Anderson of Buffalo Lake-Hector; senior Danelle Wildermuth of Pipestone-Jasper; senior Eric Butz of Dilworth-Glyndon-Felton; senior George Schermerhorn of Fosston/Bagley; junior Jack Cotterell of Mounds Park Academy; senior Jessica Anderson of Maple River, Mapleton; junior Jessica Johnston of Hermantown; senior Katy Klinnert of Pelican Rapids; junior Krystle Holk of Walker-Hackensack-Akeley; junior Laura McPherson of Mounds Park Academy; senior Lisa Schleper of St. Cloud Cathedral; junior Liz Kraut of Mounds Park Academy; junior Liza Jordan of Park Rapids Area; junior Lola Abdul of St. Anthony Village, Minneapolis; Luke Nicholson of Mounds Park Academy; senior Martha Norrick of St. Anthony Village,



Natalie Sintek of Eagan won the Class AA Creative Expression competition.

Minneapolis; senior Mary Shaffer of Staples-Motley; senior Mesa Kern of Windom Area; junior Rocky Jantzen of Wadena-Deer Creek; senior Scott Melamed of The Blake School; and Tyler Sunderman of LeSueur-Henderson/MN New Country.

Class AA

Apple Valley won 16 medals, including three first-place golds, at the 2003 Minnesota State High School League Class AA State Speech Tournament. Eagan was second in total medal count with 14, including two golds. Benilde-St. Margaret's of St. Louis Park collected nine medals, including one first, and both Eastview of Apple Valley and Moorhead each earned eight

Continued on page 34

Class A

Winners of the 2003 Arts Out Front Award of Excellence in Class A Speech include: Dan Foster, Saint Anthony Village; Joe Basel, Minnesota Valley Lutheran, New Ulm; Luke Nicholson & Zander Coomes, Mounds Park Academy, Saint Paul; Megan O'Keefe, DeLaSalle, Minneapolis; Erik Sand, Mounds Park Academy, Saint Paul; Rachel Payne, Mounds Park Academy, Saint Paul; Jacob Swenson, Staples-Motley; Jill Bailey, Belle Plaine; Scott Melamed, The Blake School, Minneapolis; Chris Kehoe, Mounds Park Academy, Saint Paul; Krystle Holk, Walker-Hackensack-Akeley; Danelle Wildermuth, Pipestone Area; Jesi Mullins, Crookston.



Class AA

Winners of the 2003 Arts Out Front Award of Excellence in Class AA Speech include: Natalie Sintek, Eagan; Ashley Frerich, Marshall; Katie Hines & Matthew Gamble, Woodbury; Gena Haugen, Apple Valley; Tim Hogan, Apple Valley; Mariah Cavett, Saint Peter; Tom Finley, Eagan; Dan Dobbe, Benilde-Saint Margaret's; Grant Bendix, Saint Cloud Tech; Amanda Haugdahl, Duluth Denfeld; Laura Joachim, Forest Lake; Hugh Kennedy, Moorhead; Sarah Bane, Apple Valley.



2003 Review *(Continued from page 33)*

medals. Gold medals were awarded to competitors from 10 different schools.

The Class AA field featured 39 returning 2002 medalists. Four champions returned, each seeking gold medals in different categories this year. Senior Tom Finley of Eagan, who won Creative Expression last year, won his third gold medal in Humorous Interpretation, and his fourth overall. Junior Natalie Sintek of Eagan, who claimed last year's championship in Storytelling, won another gold medal in Creative Expression. Senior Whitney Schaefer of Eagan, who won top honors with partner Bret Hemmerlin in Dramatic Duo in 2002, finished third in Serious Interpretation of Drama for her fourth career medal. Senior Sheila Pechacek of Benilde-St. Margaret's, who won Informative Speaking last year, finished third in Extemporaneous Speaking, earning the third medal of her career.

The other 2003 champions were: sophomore Gena Haugen of Apple Valley in Extemporaneous Reading; senior Sarah Bane of Apple

Valley in Storytelling; junior Tim Hogan of Apple Valley in Extemporaneous Speaking; senior Dan Dobbe of Benilde-St. Margaret's in Informative Speaking; senior Amanda Haugdahl of Duluth Denfeld in Serious Interpretation of Drama; junior Laura Joachim of Forest Lake in Serious Interpretation of Poetry; senior Ashley Frerich of Marshall in Discussion; junior Hugh Kennedy of Moorhead in Serious Interpretation of Prose; senior Grant Bendix of St. Cloud Tech in Original Oratory; senior Mariah Cavett of St. Peter in Great Speeches; and Katie Hines and Mathew Gamble of Woodbury in Dramatic Duo.

Apple Valley remains atop the all-class gold medal tally list for state tournaments from 1969 to 2003 with a total of 57. Forest Lake added a single gold medal this year and remains in second place with 40. Eagan earned two golds this year and stands third with a total of 32. With medals awarded to as many as eight top finishers, students awarded medals for their 2003 tournament performances represented 32 teams.

Apple Valley's 1969-2003 medal

count now stands at 231, far atop the all-time medal-winner list for schools now classified as Class AA. Forest Lake won three medals this year and continues to hold the second spot on that list with a count of 167. Eagan's 14 medals keeps the school in third place with 141. Marshall's fourth-place total on the all-time list now stands at 114.

Benilde-St. Margaret's led the field by qualifying 31 individuals. Apple Valley and Centennial of Circle Pines each had 21 qualifiers. The tournament featured the top three qualifiers from each of eight Class AA sections in 13 different speech categories. The 2003 tournament qualifiers represented 65 Class AA teams. Students from 363 Minnesota high schools participated in speech during the current school year on 223 Class A teams and 121 Class AA teams.

Eagan seniors Tom Finley and Whitney Schaefer join an elite list of competitors who have earned four medals in state speech tournament competition from 1969 to 2003. They

Continued on page 68

2004 CLASS AA STATE SPEECH TOURNAMENT

Saturday, April 17, 2004

CENTENNIAL HIGH SCHOOL, Circle Pines

TOURNAMENT DIRECTOR Jody Redman, Associate Director, MSHSL
Assistant to the Director Nancy Etter, MSHSL
MSHSL SPEECH, THEATRE & DEBATE CONSULTANT Barbara K. Seng, Saint Paul
PUBLICITY and MEDIA SERVICES Howard W. Voigt, Director of Information, MSHSL
Program Composition/Make-up Ann Johnson, Ellen Giloy, MSHSL
AWARDS PRESENTERS Al Olson, Cottage Grove, and Gene Sullivan, Grey Eagle, MSHSL Board of Directors
TOURNAMENT MANAGER Polly Reikowski, Eagan
Assistant Tournament Manager Bob Ihrig, Mankato West
SITE MANAGER Mark Quinlan, Centennial
DRAW SUPERVISORS Doug Smith, Mankato Loyola; Mike Peterson, Slayton; Bob Van Heel, Milaca
TABULATOR Dave Helberg, Hayfield
COMPUTER TABULATORS Kevin Steinbauer, Medford; Julie Schlak, Eagan; Chris Franson, MSHSL
JURY OF APPEALS Barbara K. Seng, Saint Paul; Mark Quinlan, Centennial, Circle Pines;
Mike Tillmann, Park, Cottage Grove
SPEECH ADVISORY COMMITTEE Kathy Martin, Fargo, ND; Jennifer McCarty, Hastings; Pat Puskala, Center City;
Michael Vergin, Minneapolis; Stewart Wilson, Hackensack.

SCHEDULE

(Coach must accompany contestants and remain with contestants)

7:00 a.m. Registration – Centennial High School Courtyard
8:00 a.m. Draws for Round 1 Begin (See Drawing Schedule)
8:30 a.m. Start of Round 1 for all Events
9:45 a.m. Draws for Round 2 Begin (See Drawing Schedule)
10:15 a.m. Start of Round 2 for all Events
11:30 a.m. Draws for Round 3 Begin (See Drawing Schedule)
12:00 p.m. Start of Round 3 for all Events
1:00 p.m. Lunch – White Building Cafeteria and Gymnasium
1:00 p.m. Minnesota Speech Coaches Association meeting - W415 (Bring your lunch)
2:15 p.m. Draws for Finals Begin (See Drawing Schedule)
2:45 p.m. Championship Finals for All Events
4:30 p.m. Awards Presentation – Performing Arts Center (PAC)

Special Room Assignments:

Tabulation / Tournament Headquarters — W602, 604, 606

Coaches Lounge — W419, W421

Judges & Room Managers Lounge — W405, W410

Prep Area for Draw Events: Extemporaneous Reading — Red Building — M13, 232, 234
Extemporaneous Speaking — White Building — Media Center
Storytelling — Red Building — 233, 236, 235

SCHEDULED MEETINGS:

7:00 a.m. Draw Supervisors Meeting — Tournament Headquarters
7:20 a.m. Room Managers Meeting — W424
8:00 a.m. Judges Meeting - Judges Lounge — W415

Class AA
Saturday, April 17, 2004

CREATIVE EXPRESSION

Round One

Judge I - Marie Krefth 8:30 AM Room - W Choir Room Room Manager: Lila Aas

| <i>Order Speaker</i> | | <i>School/Team</i> | <i>Selection</i> |
|----------------------|----------------|-------------------------|---------------------------------|
| 1. | Jonathan Meade | Rochester John Marshall | Internal Depths |
| 2. | Darcy Ward | Eagan | Candymonopolife |
| 3. | Jake Kittridge | St. Michael-Albertville | Samson Boo & the Zen of Cooking |
| 4. | Ben Thompson | Apple Valley | Shakespeare in Lust |
| 5. | Nikki Bohr | Centennial | The Dancer Within |
| 6. | Jamie Ratke | Elk River | The Box Bedroom |
| 7. | Matt Stromseth | Benilde-St. Margaret's | Society's Support Group |
| 8. | Al Skomers | Duluth Denfeld | Outpatient Waiting |

Judge II - Martin Carter 8:30 AM Room - W 700 Room Manager: Dwayne Purrington

| <i>Order Speaker</i> | | <i>School/Team</i> | <i>Selection</i> |
|----------------------|--------------------|------------------------|-------------------------------|
| 1. | Nick Bundt | Eastview | The Man of Steel Hips |
| 2. | Katy Longen | Centennial | Recuperation of Communication |
| 3. | Geordie Flantz | Mankato East | Brother & Marshall |
| 4. | Charlie Moe | Princeton | Uncle Floyd's Wedding |
| 5. | Kevin Kunkle | Albert Lea | Paralysis by Overanalysis |
| 6. | Regina Kenney | Benilde-St. Margaret's | Inside Jimmy |
| 7. | Abhrajeet Roy | Eagan | Really Really Bad Karma |
| 8. | Paul Hedman-Dennis | Saint Cloud Apollo | Survivor:The Metaphysical |

Judge III - Jan MacNally 8:30 AM Room - W 702 Room Manager: Linda Neugebauer

| <i>Order Speaker</i> | | <i>School/Team</i> | <i>Selection</i> |
|----------------------|-----------------|-------------------------|---|
| 1. | Kate Bridal | St. Michael-Albertville | 44 |
| 2. | Jonathan Meindl | Forest Lake | A Christmas Carl |
| 3. | Kirsten Johnson | Buffalo | Smiling with my eyes |
| 4. | Dan Bougie | Eagan | Joe Pittsburgh and the Chicken of the Sea |
| 5. | Drew Losure | Apple Valley | Justice On Trial |
| 6. | Joshua Swoyer | Andover | When Completely Uncoordinated People Ski |
| 7. | James Ewer | Lakeville | TV Teacher |
| 8. | Liz Johanson | Fridley | Satile |

Class AA
Saturday, April 17, 2004

CREATIVE EXPRESSION

Round Two

Judge I - Frank Odell 10:15 AM
 Room W Choir Room
 Room Manager: Lila Aas

Judge II - Cliff Janke 10:15 AM
 Room W 700
 Room Manager: Dwayne Purrington

Judge III - Mike Bury 10:15 AM
 Room W 702
 Room Manager: Linda Neugebauer

- | <i>Order</i> | <i>Speaker</i> |
|--------------|----------------|
| 1. | Joshua Swoyer |
| 2. | Jamie Ratke |
| 3. | Liz Johanson |
| 4. | Jonathan Meade |
| 5. | Geordie Flantz |
| 6. | Nick Bundt |
| 7. | Charlie Moe |
| 8. | Darcy Ward |

- | <i>Order</i> | <i>Speaker</i> |
|--------------|--------------------|
| 1. | Dan Bougie |
| 2. | Nikki Bohr |
| 3. | Matt Stromseth |
| 4. | Jonathan Meindl |
| 5. | Kate Bridal |
| 6. | Paul Hedman-Dennis |
| 7. | Ben Thompson |
| 8. | Kevin Kunkle |

- | <i>Order</i> | <i>Speaker</i> |
|--------------|-----------------|
| 1. | Kirsten Johnson |
| 2. | Drew Losure |
| 3. | Regina Kenney |
| 4. | James Ewer |
| 5. | Abhrajee Roy |
| 6. | Al Skomers |
| 7. | Jake Kittridge |
| 8. | Katy Longen |

Round Three

Judge I - Denise Atkinson Noon
 Room W Choir Room
 Room Manager: Lila Aas

Judge II - Nancy Brown-Colligan Noon
 Room W 700
 Room Manager: Dwayne Purrington

Judge III - Sheila Helgeson Noon
 Room W 702
 Room Manager: Linda Neugebauer

- | <i>Order</i> | <i>Speaker</i> |
|--------------|--------------------|
| 1. | Charlie Moe |
| 2. | Paul Hedman-Dennis |
| 3. | Abhrajee Roy |
| 4. | Joshua Swoyer |
| 5. | Matt Stromseth |
| 6. | Jonathan Meade |
| 7. | Kate Bridal |
| 8. | Drew Losure |

- | <i>Order</i> | <i>Speaker</i> |
|--------------|----------------|
| 1. | James Ewer |
| 2. | Ben Thompson |
| 3. | Al Skomers |
| 4. | Jamie Ratke |
| 5. | Katy Longen |
| 6. | Liz Johanson |
| 7. | Dan Bougie |
| 8. | Geordie Flantz |

- | <i>Order</i> | <i>Speaker</i> |
|--------------|-----------------|
| 1. | Regina Kenney |
| 2. | Kevin Kunkle |
| 3. | Nick Bundt |
| 4. | Darcy Ward |
| 5. | Jake Kittridge |
| 6. | Kirsten Johnson |
| 7. | Nikki Bohr |
| 8. | Jonathan Meindl |

LUNCH - 1:00 - 2:00 P.M.

FINALISTS & SPEAKING ORDER WILL BE POSTED DURING THE LUNCH HOUR. (Speaking is drawn by lot.)

FINALS 2:45 p.m. Room - W Choir Room Room Manager: Dexter Sederquist

Judges:
 Bruce Burkman
 Rebecca Meyer-Larson
 Howard Vaillancourt

Class AA
Saturday, April 17, 2004

DISCUSSION

Round One

Judge I - Mike Vergin

8:30 AM

Room - R 203

Room Manager: Kate Janke

Order Speaker

School/Team

- | | |
|---------------------|------------------------|
| 1. Claudia Liddle | Eagan |
| 2. Josi Cecchini | Lakeville |
| 3. Colin Smith | Apple Valley |
| 4. Josh Gebhart | New Prague |
| 5. Liz Engels | Saint Cloud Tech |
| 6. Nicole Dullinger | Centennial |
| 7. Jared Walz | Princeton |
| 8. Matt Brew | Benilde-St. Margaret's |

Judge II - Del Holz

8:30 AM

Room - R 205

Room Manager: Dexter Sederquist

Order Speaker

School/Team

- | | |
|--------------------|------------------------|
| 1. John O'Sullivan | Mankato East |
| 2. David Christle | Saint Cloud Apollo |
| 3. Sean Olson | Eastview |
| 4. Kathy Tymchuck | Benilde-St. Margaret's |
| 5. Anne O'Gara | Cretin-Derham Hall |
| 6. Amy Mixa | Grand Rapids |
| 7. Amanda Luppess | Rosemount |
| 8. Mary Cunningham | Tartan |

Judge III - Wanda Manther

8:30 AM

Room - R 207

Room Manager: Michael Tillmann

Order Speaker

School/Team

- | | |
|----------------------|------------------------|
| 1. Erik Davis | Edina |
| 2. Elliot Musilek | Benilde-St. Margaret's |
| 3. Karlee Weinmann | Stillwater Area |
| 4. Lillian Buchalter | Rochester Mayo |
| 5. Aaron Marquette | Mankato East |
| 6. Ben Fribley | Saint Cloud Tech |
| 7. Alan Klein | Woodbury |
| 8. Sarah Howes | Princeton |

Class AA
Saturday, April 17, 2004

DISCUSSION

Round Two

Judge I - Sheila Helgeson 10:15 AM
 Room R 203
 Room Manager: Kate Janke

Judge II - Don Fosburgh 10:15 AM
 Room R 205
 Room Manager: Dexter Sederquist

Judge III - Maureen Desmond 10:15 AM
 Room R 207
 Room Manager: Michael Tillmann

- | <i>Order</i> | <i>Speaker</i> |
|--------------|------------------|
| 1. | Ben Fribley |
| 2. | Nicole Dullinger |
| 3. | Sarah Howes |
| 4. | Claudia Liddle |
| 5. | Sean Olson |
| 6. | John O'Sullivan |
| 7. | Kathy Tymchuck |
| 8. | Josi Cecchini |

- | <i>Order</i> | <i>Speaker</i> |
|--------------|-------------------|
| 1. | Lillian Buchalter |
| 2. | Liz Engels |
| 3. | Jared Walz |
| 4. | Elliot Musilek |
| 5. | Erik Davis |
| 6. | Mary Cunningham |
| 7. | Josh Gebhart |
| 8. | Anne O'Gara |

- | <i>Order</i> | <i>Speaker</i> |
|--------------|-----------------|
| 1. | Karlee Weinmann |
| 2. | Aaron Marquette |
| 3. | Amy Mixa |
| 4. | Alan Klein |
| 5. | Amanda Luppes |
| 6. | Matt Brew |
| 7. | Colin Smith |
| 8. | David Christle |

Round Three

Judge I - John Fogarty Noon
 Room R 203
 Room Manager: Kate Janke

Judge II - Jim Graupner Noon
 Room R 205
 Room Manager: Dexter Sederquist

Judge III - Bev Proulx Noon
 Room R 207
 Room Manager: Michael Tillmann

- | <i>Order</i> | <i>Speaker</i> |
|--------------|-----------------|
| 1. | Kathy Tymchuck |
| 2. | Mary Cunningham |
| 3. | Amanda Luppes |
| 4. | Ben Fribley |
| 5. | Jared Walz |
| 6. | Claudia Liddle |
| 7. | Erik Davis |
| 8. | Aaron Marquette |

- | <i>Order</i> | <i>Speaker</i> |
|--------------|-------------------|
| 1. | Alan Klein |
| 2. | Josh Gebhart |
| 3. | Matt Brew |
| 4. | Nicole Dullinger |
| 5. | David Christle |
| 6. | Sarah Howes |
| 7. | Lillian Buchalter |
| 8. | Sean Olson |

- | <i>Order</i> | <i>Speaker</i> |
|--------------|-----------------|
| 1. | Amy Mixa |
| 2. | Anne O'Gara |
| 3. | John O'Sullivan |
| 4. | Josi Cecchini |
| 5. | Colin Smith |
| 6. | Karlee Weinmann |
| 7. | Liz Engels |
| 8. | Elliot Musilek |

LUNCH - 1:00 - 2:00 P.M.

FINALISTS & SPEAKING ORDER WILL BE POSTED DURING THE LUNCH HOUR. (Speaking is drawn by lot.)

FINALS 2:45 p.m. Room - R 205 Room Manager: Tom Bollman

Judges:
 Mike Wartman
 Mike Worcester
 Mike Bury

Class AA
Saturday, April 17, 2004

DRAMATIC DUO

Round One

Judge I - Jack Palmer 8:30 AM Room - W Band Room Room Manager: Kris Lindvall

| <i>Order Speaker</i> | <i>School/Team</i> | <i>Selection/Author</i> |
|-----------------------------------|------------------------|---|
| 1. Chesney/Aboussir | Benilde-St. Margaret's | Just Before the War Between the Plates by Larry Loebell |
| 2. Chad Ries / Kevin Burke | Eastview | All about AI by Cheri Vogelstein |
| 3. Abbott/Mellstron | Northfield | Wonder of the World by David Lindsay-Abaire |
| 4. Kaitlin Carrow/Matt Benedict | Moorhead | Do Over by Fredrick Stoffel |
| 5. Steph Asmus/Mike McDowell | Willmar | Song of Lilian by Bradberry |
| 6. Joel Partyka/Matt Hendricks | Forest Lake | I Hate Hamlet by Paul Rudnick |
| 7. Matt Gilbertson/Mallori Hanson | Centennial | Wigfield by Stephen Colbert Paul Dinello & Amy Sedaris |
| 8. Travis Boettcher/Andrew Samuel | Eagan | Jelly's Last Jam by George Wolf and Susan Birkenhead |

Judge II - Rebecca Meyer-Larson 8:30 AM Room - W 508 / 510 Room Manager: Karen Pavloff

| <i>Order Speaker</i> | <i>School/Team</i> | <i>Selection/Author</i> |
|-----------------------------------|--------------------|--|
| 1. Heather Schwitilla/Amanda Kern | Saint Cloud Apollo | A Shayna Maidel by Barbara Lebow |
| 2. Laura Splinter/Katy Geller | Mankato East | Gwen & Gwen by Nancy Kiefer |
| 3. Arling/Waxtan | Lakeville | Beauty by Jane Martin |
| 4. Joe Douglas/Evan Figg | Roseville Area | Down Came the Rain by Brian Burr Clark |
| 5. Haeg/Rodeck | Columbia Heights | Appearances by Tina Howe |
| 6. Natalie Remus/Neal Skoy | Centennial | Fairy Tale by Tracey Wilson |
| 7. Scott Menk / Maria Robideau | Eastview | Little Footseps by Ted Tally |
| 8. Ana Bahr/Laura Joachim | Forest Lake | Lives of Saints by David Ives |

Judge III - Rick Purrington 8:30 AM Room - W 506 Room Manager: Audrey Schueler

| <i>Order Speaker</i> | <i>School/Team</i> | <i>Selection/Author</i> |
|---------------------------------|--------------------|---|
| 1. Frizzell/Uphoff | Lakeville | Rosencrantz and Guildenstern are Dead by Tom Stoppard |
| 2. Serena Brook/Ryan Johnson | Eagan | On Tidy Endings by Harvey Fierstein |
| 3. Josh Anderson/Tony Sterle | Hibbing | Bookshop by Monty Python |
| 4. Laura Roehl / Paul Diehl | Apple Valley | Job's Wife by Yvette Nolan |
| 5. Melodie Jansma/David Rydberg | Saint Cloud Apollo | The Kissing Scene |
| 6. Lisa Zylstra/Doug Hagen | Litchfield | Domestic Violence by Frederick Stroppel |
| 7. Potapenko/Dolo | Fridley | Beyond Therapy by Christopher Durang |
| 8. Devin Nightingale/Dan Scott | Tartan | Speed of Darkness by Steve Tesich |

Class AA
Saturday, April 17, 2004

DRAMATIC DUO

Round Two

Judge I - Roxy Janke 10:15 AM
Room W Band Room
Room Manager: Kris Lindvall

- | <i>Order</i> | <i>Speaker</i> |
|--------------|--------------------------------|
| 1. | Lisa Zylstra/Doug Hagen |
| 2. | Joel Partyka/Matt Hendricks |
| 3. | Devin Nightingale/Dan Scott |
| 4. | Chesney/Aboussir |
| 5. | Arling/Waxtan |
| 6. | Heather Schwitilla/Amanda Kern |
| 7. | Joe Douglas/Evan Figg |
| 8. | Chad Ries/Kevin Burke |

Judge II - Carol Purrington 10:15 AM
Room W 508 / 510
Room Manager: Karen Pavloff

- | <i>Order</i> | <i>Speaker</i> |
|--------------|--------------------------------|
| 1. | Laura Roehl/Paul Diehl |
| 2. | Steph Asmus/Mike McDowell |
| 3. | Matt Gilbertson/Mallori Hanson |
| 4. | Serena Brook/Ryan Johnson |
| 5. | Frizzell/Uphoff |
| 6. | Ana Bahr/Laura Joachim |
| 7. | Kaitlin Carrow/Matt Benedict |
| 8. | Haeg/Rodeck |

Judge III - Martin Carter 10:15 AM
Room W 506
Room Manager: Audrey Schueler

- | <i>Order</i> | <i>Speaker</i> |
|--------------|--------------------------------|
| 1. | Josh Anderson/Tony Sterle |
| 2. | Melodie Jansma/David Rydberg |
| 3. | Natalie Remus/Neal Skoy |
| 4. | Potapenko/Dolo |
| 5. | Scott Menk / Maria Robideau |
| 6. | Travis Boettcher/Andrew Samuel |
| 7. | Abbott/Mellstron |
| 8. | Laura Splinter/Katy Geller |

Round Three

Judge I - Gretchen Heath Noon
Room W Band Room
Room Manager: Kris Lindvall

- | <i>Order</i> | <i>Speaker</i> |
|--------------|--------------------------------|
| 1. | Joe Douglas/Evan Figg |
| 2. | Ana Bahr/Laura Joachim |
| 3. | Scott Menk/Maria Robideau |
| 4. | Lisa Zylstra/Doug Hagen |
| 5. | Matt Gilbertson/Mallori Hanson |
| 6. | Chesney/Aboussir |
| 7. | Frizzell/Uphoff |
| 8. | Melodie Jansma/David Rydberg |

Judge II - Howard Vaillancourt Noon
Room W 508 / 510
Room Manager: Karen Pavloff

- | <i>Order</i> | <i>Speaker</i> |
|--------------|--------------------------------|
| 1. | Potapenko/Dolo |
| 2. | Kaitlin Carrow/Matt Benedict |
| 3. | Travis Boettcher/Andrew Samuel |
| 4. | Joel Partyka/Matt Hendricks |
| 5. | Laura Splinter/Katy Geller |
| 6. | Devin Nightingale/Dan Scott |
| 7. | Laura Roehl/Paul Diehl |
| 8. | Arling/Waxtan |

Judge III - Jan MacNally Noon
Room W 506
Room Manager: Audrey Schueler

- | <i>Order</i> | <i>Speaker</i> |
|--------------|--------------------------------|
| 1. | Natalie Remus/Neal Skoy |
| 2. | Haeg/Rodeck |
| 3. | Heather Schwitilla/Amanda Kern |
| 4. | Chad Ries / Kevin Burke |
| 5. | Abbott/Mellstron |
| 6. | Josh Anderson/Tony Sterle |
| 7. | Steph Asmus/Mike McDowell |
| 8. | Serena Brook/Ryan Johnson |

LUNCH - 1:00 - 2:00 P.M.

FINALISTS & SPEAKING ORDER WILL BE POSTED DURING THE DINNER HOUR. (Speaking is drawn by lot.)

FINALS 2:45 p.m. Room - W Band Room Room Manager: Elizabeth MacNally

Judges:
Cliff Janke
Frank Odell
Kathleen Detloff

Class AA
Saturday, April 17, 2004

EXTEMPORANEOUS READING

Round One

Judge I - Denise Atkinson 8:30 AM Room - R 221 Room Manager: Lori Creever
Reader: Margaret Holcombe

| <i>Order</i> | <i>Speaker</i> | <i>School/Team</i> |
|--------------|------------------|-----------------------|
| 1. | Phoebe Halladay | Bloomington Jefferson |
| 2. | Scott Armendariz | Totino-Grace |
| 3. | Dan Krenzlok | Saint Cloud Tech |
| 4. | Dana Watt | Lakeville |
| 5. | Ariel Becker | North Branch |
| 6. | Rick Lonneman | Worthington |
| 7. | Jenna Vik | Woodbury |
| 8. | Caitlin Jones | Centennial |

Judge II - Howard Vaillancourt 8:30 AM Room - R 223 Room Manager: Mark Thul
Reader: Susan Chambers

| <i>Order</i> | <i>Speaker</i> | <i>School/Team</i> |
|--------------|----------------------|--------------------|
| 1. | Jacqueline Minneman | Lakeville |
| 2. | Reba Marana | Duluth Denfeld |
| 3. | Hannah Vesledahl | Moorhead |
| 4. | Elizabeth Ohito | Mounds View |
| 5. | Amy Ferguson | Eastview |
| 6. | Michelle Gutierrez | Park |
| 7. | Parker von Sternberg | Minneapolis South |
| 8. | Shou Her | Marshall |

Judge III - Joanne Biederwolf 8:30 AM Room - R 225 Room Manager: Sally Burdick
Reader: Molly Peterson

| <i>Order</i> | <i>Speaker</i> | <i>School/Team</i> |
|--------------|-----------------|------------------------|
| 1. | Emma Stensvaag | Fergus Falls |
| 2. | Erin Gurak | Centennial |
| 3. | Corissa Eggiman | Mankato East |
| 4. | Katherine Bloom | Benilde-St. Margaret's |
| 5. | Wendy Jin | Rochester Century |
| 6. | Katherine Kasl | Forest Lake |
| 7. | Gena Haugen | Apple Valley |
| 8. | Dana Kernik | Roseville Area |

Class AA
Saturday, April 17, 2004

EXTEMPORANEOUS READING

Round Two

Judge I - Kathleen Detloff 10:15 AM
Room R 221
Room Manager: Lori Creever
Reader: Margaret Holcombe

Judge II - Bev Proulx 10:15 AM
Room R 223
Room Manager: Mark Thul
Reader: Susan Chambers

Judge III - Connie Crane 10:15 AM
Room R 225
Room Manager: Sally Burdick
Reader: Molly Peterson

| <i>Order</i> | <i>Speaker</i> |
|--------------|---------------------|
| 1. | Katherine Kasl |
| 2. | Rick Lonneman |
| 3. | Dana Kernik |
| 4. | Phoebe Halladay |
| 5. | Hannah Vesledahl |
| 6. | Jacqueline Minneman |
| 7. | Elizabeth Ohito |
| 8. | Scott Armendariz |

| <i>Order</i> | <i>Speaker</i> |
|--------------|-----------------|
| 1. | Katherine Bloom |
| 2. | Ariel Becker |
| 3. | Jenna Vik |
| 4. | Erin Gurak |
| 5. | Emma Stensvaag |
| 6. | Shou Her |
| 7. | Dana Watt |
| 8. | Amy Ferguson |

| <i>Order</i> | <i>Speaker</i> |
|--------------|----------------------|
| 1. | Corissa Eggiman |
| 2. | Wendy Jin |
| 3. | Michelle Gutierrez |
| 4. | Gena Haugen |
| 5. | Parker von Sternberg |
| 6. | Caitlin Jones |
| 7. | Dan Krenzlok |
| 8. | Reba Marana |

Round Three

Judge I - Marie Kreft Noon
Room R 221
Room Manager: Lori Creever
Reader: Margaret Holcombe

Judge II - Dianne Schlichting Noon
Room R 223
Room Manager: Mark Thul
Reader: Susan Chambers

Judge III - Kathy Martin Noon
Room R 225
Room Manager: Sally Burdick
Reader: Molly Peterson

| <i>Order</i> | <i>Speaker</i> |
|--------------|----------------------|
| 1. | Elizabeth Ohito |
| 2. | Shou Her |
| 3. | Parker von Sternberg |
| 4. | Katherine Kasl |
| 5. | Jenna Vik |
| 6. | Phoebe Halladay |
| 7. | Emma Stensvaag |
| 8. | Wendy Jin |

| <i>Order</i> | <i>Speaker</i> |
|--------------|------------------|
| 1. | Gena Haugen |
| 2. | Dana Watt |
| 3. | Caitlin Jones |
| 4. | Rick Lonneman |
| 5. | Reba Marana |
| 6. | Dana Kernik |
| 7. | Katherine Bloom |
| 8. | Hannah Vesledahl |

| <i>Order</i> | <i>Speaker</i> |
|--------------|---------------------|
| 1. | Michelle Gutierrez |
| 2. | Amy Ferguson |
| 3. | Jacqueline Minneman |
| 4. | Scott Armendariz |
| 5. | Dan Krenzlok |
| 6. | Corissa Eggiman |
| 7. | Ariel Becker |
| 8. | Erin Gurak |

LUNCH - 1:00 - 2:00 P.M.

FINALISTS & SPEAKING ORDER WILL BE POSTED DURING THE LUNCH HOUR. (Speaking is drawn by lot.)

FINALS 2:45 p.m.
Reader: Molly Peterson

Room - R 225

Room Manager: Ellora Kleven

Judges:
Ceil McDonald
Nancy Brown-Colligan
Maureen Desmond

Class AA
Saturday, April 17, 2004

EXTEMPORANEOUS SPEAKING

Round One

Judge I - Chris McDonald 8:30 AM Room - W 705 Room Manager: Al Reller

| <i>Order</i> | <i>Speaker</i> | <i>School/Team</i> |
|--------------|-------------------|------------------------|
| 1. | Kim Ukura | Centennial |
| 2. | Andrew Kubas | Brainerd |
| 3. | Paul Baumer | Benilde-St. Margaret's |
| 4. | Jessica Goodroad | Chisago Lakes Area |
| 5. | Peter Zhou | Lakeville |
| 6. | Michael Barany | Roseville Area |
| 7. | Brian Mumford | Dassel-Cokato |
| 8. | Ishanaa Rambachan | Eastview |

Judge II - Frank Odell 8:30 AM Room - W 707 Room Manager: Heidi Mix

| <i>Order</i> | <i>Speaker</i> | <i>School/Team</i> |
|--------------|-----------------|------------------------|
| 1. | Ryan Jackson | Saint Francis |
| 2. | Ryan Ricard | Rosemount |
| 3. | Ed Santacana | Benilde-St. Margaret's |
| 4. | Tim Hogan | Apple Valley |
| 5. | Scott Steiskal | Coon Rapids |
| 6. | Laura Hibma | Worthington |
| 7. | Nick Sternhagen | Moorhead |
| 8. | Kevin Troy | Eagan |

Judge III - Steve Fetzik 8:30 AM Room - W 709 Room Manager: Tim Newcombe

| <i>Order</i> | <i>Speaker</i> | <i>School/Team</i> |
|--------------|-------------------|------------------------|
| 1. | Emily Ingalls | Benilde-St. Margaret's |
| 2. | Rishi Puram | Edina |
| 3. | Ashlee Cherne | Eagan |
| 4. | Matt McDonnell | Saint Cloud Apollo |
| 5. | Charlie DeVore | Forest Lake |
| 6. | Derek Green | Lakeville |
| 7. | Aara Johnson | Centennial |
| 8. | Sanjeet Chowdhury | Mankato West |

Class AA
Saturday, April 17, 2004

EXTEMPORANEOUS SPEAKING

Round Two

Judge I - Mike Worcester 10:15 AM
 Room W 705
 Room Manager: Al Reller

Judge II - Wanda Manther 10:15 AM
 Room W 707
 Room Manager: Heidi Mix

Judge III - Chuck Cravens 10:15 AM
 Room W 709
 Room Manager: Tim Newcombe

- | <i>Order</i> | <i>Speaker</i> |
|--------------|-------------------|
| 1. | Derek Green |
| 2. | Michael Barany |
| 3. | Sanjeet Chowdhury |
| 4. | Kim Ukura |
| 5. | Ed Santacana |
| 6. | Ryan Jackson |
| 7. | Tim Hogan |
| 8. | Andrew Kubas |

- | <i>Order</i> | <i>Speaker</i> |
|--------------|------------------|
| 1. | Matt McDonnell |
| 2. | Peter Zhou |
| 3. | Brian Mumford |
| 4. | Rishi Puram |
| 5. | Emily Ingalls |
| 6. | Kevin Troy |
| 7. | Jessica Goodroad |
| 8. | Scott Steiskal |

- | <i>Order</i> | <i>Speaker</i> |
|--------------|-------------------|
| 1. | Ashlee Cherne |
| 2. | Charlie DeVore |
| 3. | Laura Hibma |
| 4. | Aara Johnson |
| 5. | Nick Sternhagen |
| 6. | Ishanaa Rambachan |
| 7. | Paul Baumer |
| 8. | Ryan Ricard |

Round Three

Judge I - Mike Vergin Noon
 Room W 705
 Room Manager: Al Reller

Judge II - Mike Bury Noon
 Room W 707
 Room Manager: Heidi Mix

Judge III - Del Holz Noon
 Room W 709
 Room Manager: Tim Newcombe

- | <i>Order</i> | <i>Speaker</i> |
|--------------|-----------------|
| 1. | Tim Hogan |
| 2. | Kevin Troy |
| 3. | Nick Sternhagen |
| 4. | Derek Green |
| 5. | Brian Mumford |
| 6. | Kim Ukura |
| 7. | Emily Ingalls |
| 8. | Charlie DeVore |

- | <i>Order</i> | <i>Speaker</i> |
|--------------|-------------------|
| 1. | Aara Johnson |
| 2. | Jessica Goodroad |
| 3. | Ishanaa Rambachan |
| 4. | Michael Barany |
| 5. | Ryan Ricard |
| 6. | Sanjeet Chowdhury |
| 7. | Matt McDonnell |
| 8. | Ed Santacana |

- | <i>Order</i> | <i>Speaker</i> |
|--------------|----------------|
| 1. | Laura Hibma |
| 2. | Scott Steiskal |
| 3. | Ryan Jackson |
| 4. | Andrew Kubas |
| 5. | Paul Baumer |
| 6. | Ashlee Cherne |
| 7. | Peter Zhou |
| 8. | Rishi Puram |

LUNCH - 1:00 - 2:00 P.M.

FINALISTS & SPEAKING ORDER WILL BE POSTED DURING THE LUNCH HOUR. (Speaking is drawn by lot.)

FINALS 2:45 p.m. Room - W 707 Room Manager: Ginny Kruse

Judges:
 John Fogarty
 Don Fosburgh
 Jim Graupner

Class AA
Saturday, April 17, 2004

GREAT SPEECHES

Round One

Judge I - Carol Purrington 8:30 AM Room - R 202 Room Manager: Tom Bollman

| <i>Order Speaker</i> | <i>School/Team</i> | <i>Selection/Author</i> |
|----------------------|--------------------|---|
| 1. Stephanie Koppy | Saint Cloud Apollo | Declaration of Conscience by Margaret Chase Smith |
| 2. Danielle Parshall | Centennial | Commencement Address by Hilary Rodham Clinton |
| 3. Dorothy Wickens | Chisago Lakes Area | Give Me Liberty or Give Me Death by Patrick Henry |
| 4. Lidiya Girma | Minneapolis South | Testimony to the Senate Foreign Relations Committee by John Kerry |
| 5. Jessica Jensen | Roseville Area | Speech Upon Receipt of the Fulbright Prize by Corazon Aquino |
| 6. Amy Larson | Albert Lea | Anarchist Life |
| 7. Andrea Keohane | Apple Valley | On Being Sentenced to Death by John Brown |
| 8. Elizabeth Braun | Mankato West | The Perils of Indifference by Elie Wiesel |

Judge II - Mike Worcester 8:30 AM Room - R 204 Room Manager: Jane Doyle

| <i>Order Speaker</i> | <i>School/Team</i> | <i>Selection/Author</i> |
|----------------------|------------------------|--|
| 1. Jillian Karas | Benilde-St. Margaret's | Lifting the Shroud of Silence by Mary Fisher |
| 2. Beth Linn | Henry Sibley | Nobel Prize Acceptance Speech by William Faulkner |
| 3. Emily Croswell | Hibbing | Left Hand Commencement by Ursula K. LeGuin |
| 4. Lisa Noyes | Marshall | The Coatsville Address by John Jay Chapman |
| 5. Emily Chen | Saint Cloud Apollo | Standing Up for the Worlds Children? Leave no Children Behind by Marion Wright Edelman |
| 6. Kim Osterberg | Apple Valley | Closing Arguments in the State of Mississippi v. Byron De LaBeckwith by Bobbie DeLaughter |
| 7. Anne Kvinge | Centennial | Declaration of Conscience by Margaret Chase Smith |
| 8. Ziva Danneker | Albert Lea | Indifference |

Judge III - Jim Graupner 8:30 AM Room - R 205 Room Manager: Madonna Arnold

| <i>Order Speaker</i> | <i>School/Team</i> | <i>Selection/Author</i> |
|----------------------|------------------------|--|
| 1. Emily Habisch | Forest Lake | Women's Rights are Human Rights by Hilary Clinton |
| 2. Angela Tate | Marshall | The Perils of Indifference by Elie Wiesel |
| 3. Kristina Lau | Lakeville | Lingering Perils by Osama Bin Laden |
| 4. Ashley Kimball | Centennial | Keynote Address by Aung San Suu Kyi |
| 5. Catherine Kedzuf | Benilde-St. Margaret's | Against the Writs of Assistance by James Otis |
| 6. Katie Foley | Eagan | First Ladies on Human Rights by Eleanor Roosevelt and Hilary Clinton |
| 7. Abby Miller | Moorhead | Solitude of Self |
| 8. Trevi Lough | Edina | Japanese Aggression by Madame Chiang Chi-Shek |

Class AA
Saturday, April 17, 2004

GREAT SPEECHES

Round Two

Judge I - Steve Estenson 10:15 AM
 Room R 202
 Room Manager: Tom Bollman

Judge II - Chris McDonald 10:15 AM
 Room R 204
 Room Manager: Jane Doyle

Judge III - Jim Fedje 10:15 AM
 Room R 206
 Room Manager: Madonna Arnold

- | <i>Order</i> | <i>Speaker</i> |
|--------------|-------------------|
| 1. | Katie Foley |
| 2. | Amy Larson |
| 3. | Trevi Lough |
| 4. | Stephanie Koppy |
| 5. | Emily Crowell |
| 6. | Jillian Karas |
| 7. | Lisa Noyes |
| 8. | Danielle Parshall |

- | <i>Order</i> | <i>Speaker</i> |
|--------------|----------------|
| 1. | Ashley Kimball |
| 2. | Jessica Jensen |
| 3. | Andrea Keohane |
| 4. | Angela Tate |
| 5. | Emily Habisch |
| 6. | Ziva Danneker |
| 7. | Lidiya Girma |
| 8. | Emily Chen |

- | <i>Order</i> | <i>Speaker</i> |
|--------------|------------------|
| 1. | Kristina Lau |
| 2. | Catherine Kedzuf |
| 3. | Kim Osterberg |
| 4. | Abby Miller |
| 5. | Anne Kvinge |
| 6. | Elizabeth Braun |
| 7. | Dorothy Wickens |
| 8. | Beth Linn |

Round Three

Judge I - Don Fosburgh Noon
 Room R 202
 Room Manager: Tom Bollman

Judge II - Tom Backen Noon
 Room R 204
 Room Manager: Jane Doyle

Judge III - Mike Wartman Noon
 Room R 206
 Room Manager: Madonna Arnold

- | <i>Order</i> | <i>Speaker</i> |
|--------------|------------------|
| 1. | Lisa Noyes |
| 2. | Ziva Danneker |
| 3. | Anne Kvinge |
| 4. | Katie Foley |
| 5. | Andrea Keohane |
| 6. | Stephanie Koppy |
| 7. | Emily Habisch |
| 8. | Catherine Kedzuf |

- | <i>Order</i> | <i>Speaker</i> |
|--------------|-----------------|
| 1. | Abby Miller |
| 2. | Lidiya Girma |
| 3. | Elizabeth Braun |
| 4. | Amy Larson |
| 5. | Beth Linn |
| 6. | Trevi Lough |
| 7. | Ashley Kimball |
| 8. | Emily Crowell |

- | <i>Order</i> | <i>Speaker</i> |
|--------------|-------------------|
| 1. | Kim Osterberg |
| 2. | Emily Chen |
| 3. | Jillian Karas |
| 4. | Danielle Parshall |
| 5. | Dorothy Wickens |
| 6. | Kristina Lau |
| 7. | Jessica Jensen |
| 8. | Angela Tate |

LUNCH - 1:00 - 2:00 P.M.

FINALISTS & SPEAKING ORDER WILL BE POSTED DURING THE LUNCH HOUR. (Speaking is drawn by lot.)

FINALS 2:45 p.m. Room - R 206 Room Manager: Keith Kleven

Judges:
 Mike Vergin
 Wanda Manther
 Chuck Cravens

Class AA
Saturday, April 17, 2004

HUMOROUS INTERPRETATION

Round One

Judge I - Cliff Janke 8:30 AM Room - PAC Room Manager: Kari Fahey

| <i>Order Speaker</i> | <i>School/Team</i> | <i>Selection/Author</i> |
|----------------------|------------------------|---|
| 1. Andrew Austad | Mankato West | Memoir Essay by P. J. O'Rourke |
| 2. Holly Durfee | Duluth Denfeld | Fully Committed by Becky Mode |
| 3. Amanda Schilling | Andover | The Interview by Emma McLaughlin & Nicola Kraus |
| 4. Elodie Lee | Eagan | Mid-Vife Dracula by Dennis Snee |
| 5. Caitlin Clifford | Benilde-St. Margaret's | Canker Sores and Other Distractions by Christopher Durang |
| 6. Scott Peterson | Eastview | June Groom by Rick Abbott |
| 7. Andrew Johnson | Lakeville | Submission Guidelines by Michael Rosen |
| 8. Preston Boyd | Moorhead | Drugs Are Bad by Jonathan Rand |

Judge II - Jim Fedje 8:30 AM Room - W 438 Room Manager: Fran McGivern

| <i>Order Speaker</i> | <i>School/Team</i> | <i>Selection/Author</i> |
|----------------------|--------------------|--|
| 1. Amanda Totino | Park | How to Write Suspense by James Pinkerton |
| 2. Kyle Hall | Columbia Heights | Breakfast on Pluto by Patrick McCabe |
| 3. Cortney Jones | Blaine | Wigfield by Amy Sedaris Paul Dinello Stephen Colbert |
| 4. Carl Hulden | Moorhead | Removing the Glove by Clarence Coe |
| 5. Ginger Pals | Marshall | A Mad Tea Party by Lewis Carroll |
| 6. Laura Barsness | Lakeville | Confessions of a Shopaholic by Sophie Kinsella |
| 7. Paul Joachim | Forest Lake | Kick Me! by Paul Feig |
| 8. Jill Englund | Apple Valley | Reese & Babe by Lew Holton |

Judge III - Bruce Burkman 8:30 AM Room - W 440 Room Manager: Becca Walsh

| <i>Order Speaker</i> | <i>School/Team</i> | <i>Selection/Author</i> |
|-----------------------|------------------------|--|
| 1. Saad Shahab | Irondale | Gandhi at the Bat by Chet Williamson |
| 2. Ray Hoover | Saint Cloud Tech | Horton Hatches an Egg by Dr Suess |
| 3. Julia Higginbotham | Eastview | Just Be Frank by Caroline Williams |
| 4. Steven Anthony | Forest Lake | Actor by Fred Stoppel |
| 5. Natalie Sintek | Eagan | Ruthless by Joel Paley |
| 6. Lauren J. Wertz | Benilde-St. Margaret's | The Tortoise and the Hare by James Finn Garner |
| 7. Brent Snodgrass | Marshall | The Three-Step Method by Scott Auguston |
| 8. Joey Baudhuin | Lakeville | Kick Me by Paul Fieg |

Class AA
Saturday, April 17, 2004

HUMOROUS INTERPRETATION

Round Two

Judge I - Mike Wartman 10:15 AM
 Room PAC
 Room Manager: Kari Fahey

Judge II - Gretchen Heath 10:15 AM
 Room W 438
 Room Manager: Fran McGivern

Judge III - Kathy Martin 10:15 AM
 Room W 440
 Room Manager: Becca Walsh

- | <i>Order</i> | <i>Speaker</i> |
|--------------|-----------------|
| 1. | Lauren J. Wertz |
| 2. | Scott Peterson |
| 3. | Joey Baudhuin |
| 4. | Andrew Austad |
| 5. | Cortney Jones |
| 6. | Amanda Totino |
| 7. | Carl Hulden |
| 8. | Holly Durfee |

- | <i>Order</i> | <i>Speaker</i> |
|--------------|------------------|
| 1. | Steven Anthony |
| 2. | Caitlin Clifford |
| 3. | Andrew Johnson |
| 4. | Ray Hoover |
| 5. | Saad Shahab |
| 6. | Jill Englund |
| 7. | Elodie Lee |
| 8. | Ginger Pals |

- | <i>Order</i> | <i>Speaker</i> |
|--------------|--------------------|
| 1. | Julia Higginbotham |
| 2. | Natalie Sintek |
| 3. | Laura Barsness |
| 4. | Brent Snodgrass |
| 5. | Paul Joachim |
| 6. | Preston Boyd |
| 7. | Amanda Schilling |
| 8. | Kyle Hall |

Round Three

Judge I - Rick Purrington Noon
 Room PAC
 Room Manager: Kari Fahey

Judge II - Stewart Wilson Noon
 Room W 438
 Room Manager: Fran McGivern

Judge III - Chris McDonald Noon
 Room W 440
 Room Manager: Becca Walsh

- | <i>Order</i> | <i>Speaker</i> |
|--------------|-----------------|
| 1. | Carl Hulden |
| 2. | Jill Englund |
| 3. | Paul Joachim |
| 4. | Lauren J. Wertz |
| 5. | Andrew Johnson |
| 6. | Andrew Austad |
| 7. | Saad Shahab |
| 8. | Natalie Sintek |

- | <i>Order</i> | <i>Speaker</i> |
|--------------|-----------------|
| 1. | Brent Snodgrass |
| 2. | Elodie Lee |
| 3. | Preston Boyd |
| 4. | Scott Peterson |
| 5. | Kyle Hall |
| 6. | Joey Baudhuin |
| 7. | Steven Anthony |
| 8. | Cortney Jones |

- | <i>Order</i> | <i>Speaker</i> |
|--------------|--------------------|
| 1. | Laura Barsness |
| 2. | Ginger Pals |
| 3. | Amanda Totino |
| 4. | Holly Durfee |
| 5. | Amanda Schilling |
| 6. | Julia Higginbotham |
| 7. | Caitlin Clifford |
| 8. | Ray Hoover |

LUNCH - 1:00 - 2:00 P.M.

FINALISTS & SPEAKING ORDER WILL BE POSTED DURING THE LUNCH HOUR. (Speaking is drawn by lot.)

FINALS 2:45 p.m. Room - PAC Room Manager: Tim Newcombe

Judges:
 Carol Mikkelson
 Martin Carter
 To Be Assigned

Class AA
Saturday, April 17, 2004

INFORMATIVE SPEAKING

Round One

Judge I - Mike Wartman 8:30 AM Room - W 704 Room Manager: Jan Cummings

| <i>Order Speaker</i> | <i>School/Team</i> | <i>Selection</i> |
|----------------------|---------------------|--------------------------|
| 1. Shane Zack | Cloquet | Sex Drugs & Bill Monroe |
| 2. Kristen Bakke | Marshall | Quarterlife Crisis |
| 3. Dylan Nelson | Saint Paul Highland | The Fine Art of Plumbing |
| 4. Anisha Mangalick | Irondale | The Perfect Toy |
| 5. Whitney Bartle | Apple Valley | Kiss and Tell |
| 6. Lindsay Meyer | Columbia Heights | Anything Into Oil |
| 7. Anna Valan | Moorhead | Where do the Noses Go? |
| 8. Carley Hurley | Rosemount | Wild Ride |

Judge II - Chuck Cravens 8:30 AM Room - W 706 Room Manager: Bill MacNally

| <i>Order Speaker</i> | <i>School/Team</i> | <i>Selection</i> |
|----------------------|------------------------|-------------------------|
| 1. Stephanie Cheng | Mounds View | The Pythagorean Theorem |
| 2. Pat Kallal | Eastview | Trinkets & Treasures |
| 3. Paige Bechtle | Eagan | Say Cheese |
| 4. Brian Scott | Lakeville | Dream Weavers |
| 5. Rebecca Hoyt | Duluth Denfeld | Enlighten Me |
| 6. Rachel Koch | Saint Cloud Tech | Roller Coasters |
| 7. Catherine Hansen | Marshall | Superstitions |
| 8. Nick Hittler | Benilde-St. Margaret's | The Secret Life of Dust |

Judge III - Maureen Desmond 8:30 AM Room - W 708 Room Manager: Ellora Kleven

| <i>Order Speaker</i> | <i>School/Team</i> | <i>Selection</i> |
|----------------------|------------------------|--|
| 1. Stuart Campbell | Saint Paul Highland | Holy F***ing S***: A Speech about Swearing |
| 2. Amy Ringberg | Lakeville | The World According to Southpaws |
| 3. Teresa Kramer | Benilde-St. Margaret's | Popping the Bubble |
| 4. Erica Mesman | Marshall | That Persistent Itch |
| 5. Jenny Chen | Centennial | Phi - The Golden Number |
| 6. Erica Robinson | Apple Valley | Willy Wonka Would Approve! |
| 7. Ashley Grundtner | Forest Lake | Twing |
| 8. Martha Griffin | Alexandria | A Man Much More |

Class AA
Saturday, April 17, 2004

INFORMATIVE SPEAKING

Round Two

Judge I - Tom Backen 10:15 AM
 Room W 704
 Room Manager: Jan Cummings

Judge II - Joanne Biederwolf 10:15 AM
 Room W 706
 Room Manager: Bill MacNally

Judge III - Ceil McDonald 10:15 AM
 Room W 708
 Room Manager: Ellora Kleven

- | <i>Order</i> | <i>Speaker</i> |
|--------------|-----------------|
| 1. | Erica Robinson |
| 2. | Lindsay Meyer |
| 3. | Martha Griffin |
| 4. | Shane Zack |
| 5. | Paige Bechtle |
| 6. | Stephanie Cheng |
| 7. | Brian Scott |
| 8. | Kristen Bakke |

- | <i>Order</i> | <i>Speaker</i> |
|--------------|------------------|
| 1. | Erica Mesman |
| 2. | Whitney Bartle |
| 3. | Anna Valan |
| 4. | Anna Ringberg |
| 5. | Stuart Campbell |
| 6. | Nick Hittler |
| 7. | Anisha Mangalick |
| 8. | Rebecca Hoyt |

- | <i>Order</i> | <i>Speaker</i> |
|--------------|------------------|
| 1. | Teresa Kramer |
| 2. | Jenny Chen |
| 3. | Rachel Koch |
| 4. | Ashley Grundtner |
| 5. | Catherine Hansen |
| 6. | Carley Hurley |
| 7. | Dylan Nelson |
| 8. | Pat Kallal |

Round Three

Judge I - Steve Estenson Noon
 Room W 704
 Room Manager: Jan Cummings

Judge II - Pam Cady-Wycoff Noon
 Room W 706
 Room Manager: Bill MacNally

Judge III - Mike Worcester Noon
 Room W 708
 Room Manager: Ellora Kleven

- | <i>Order</i> | <i>Speaker</i> |
|--------------|------------------|
| 1. | Brian Scott |
| 2. | Nick Hittler |
| 3. | Catherine Hansen |
| 4. | Erica Robinson |
| 5. | Anna Valan |
| 6. | Shane Zack |
| 7. | Stuart Campbell |
| 8. | Jenny Chen |

- | <i>Order</i> | <i>Speaker</i> |
|--------------|------------------|
| 1. | Ashley Grundtner |
| 2. | Anisha Mangalick |
| 3. | Carley Hurley |
| 4. | Lindsay Meyer |
| 5. | Pat Kallal |
| 6. | Martha Griffin |
| 7. | Erica Mesman |
| 8. | Paige Bechtle |

- | <i>Order</i> | <i>Speaker</i> |
|--------------|-----------------|
| 1. | Rachel Koch |
| 2. | Rebecca Hoyt |
| 3. | Stephanie Cheng |
| 4. | Kristen Bakke |
| 5. | Dylan Nelson |
| 6. | Teresa Kramer |
| 7. | Whitney Bartle |
| 8. | Amy Ringberg |

LUNCH - 1:00 - 2:00 P.M.

FINALISTS & SPEAKING ORDER WILL BE POSTED DURING THE LUNCH HOUR. (Speaking is drawn by lot.)

FINALS 2:45 p.m. Room - W 706 Room Manager: Dave Alto

Judges:
 Dianne Schlichting
 Sheila Helgeson
 Steve Fetzik

Class AA
Saturday, April 17, 2004

ORIGINAL ORATORY

Round One

Judge I - Jill Lofald 8:30 AM Room - R 208 Room Manager: Keith Kleven

| <i>Order Speaker</i> | <i>School/Team</i> | <i>Selection</i> |
|----------------------|------------------------|----------------------------|
| 1. Lindsay Bradfish | Lakeville | The Blame Game |
| 2. Jessica Severson | Eagan | No Big Deal |
| 3. Jared Meyer | Dassel-Cokato | Celebrity Worship Must Die |
| 4. Sarah Gauche | Apple Valley | A Matter of Medicine |
| 5. Connie Cheng | Mounds View | Mindless Obedience |
| 6. Erin Koppang | Moorhead | The Sanctitude of Solitude |
| 7. Chris Milroy | Benilde-St. Margaret's | Trial By Humanity |
| 8. Katie Flaherty | Chisago Lakes Area | Political Tolerance |

Judge II - John Fogarty 8:30 AM Room - R 217 Room Manager: Frank Vorlicek

| <i>Order Speaker</i> | <i>School/Team</i> | <i>Selection</i> |
|----------------------|-----------------------|---|
| 1. Laura Cleare | Bloomington Jefferson | Excuuuse Me! |
| 2. Maria Laverdiere | Mounds View | The Happiness Problem |
| 3. Lydia Oglesby | Marshall | Cleaning Up |
| 4. Alanna Hannegraf | Duluth Denfeld | Hide and Seek |
| 5. Beth Granquist | Northfield | Poverty and the Working Poor in Minnesota |
| 6. Nimo Afvare | Minneapolis South | Pawns of Foreign Policy |
| 7. Erica Christenson | Eagan | Hero Begins with "C" |
| 8. Dirospho Orionzi | Saint Cloud Apollo | Beyond the Color Lines |

Judge III - Dianne Schlichting 8:30 AM Room - R 219 Room Manager: Patty Strandquist

| <i>Order Speaker</i> | <i>School/Team</i> | <i>Selection</i> |
|----------------------|------------------------|---------------------------|
| 1. John Weitgenant | Worthington | The Evil Villian: Hunger |
| 2. Caitlin Ryan | Chisago Lakes Area | The Modern Empire |
| 3. Matthew Simpson | Saint Cloud Apollo | Hop on Pop |
| 4. Drew Garrison | Eagan | The Bums in the Bleachers |
| 5. Jeremy Maskel | Eastview | Welcome Home |
| 6. Emily Stevens | Stillwater Area | The Crisis in Masculinity |
| 7. Ashley Sonnenberg | Lakeville | At a Loss for Words |
| 8. Chris LaBounty | Benilde-St. Margaret's | The Power of Patriotism |

Class AA
Saturday, April 17, 2004

ORIGINAL ORATORY

Round Two

Judge I - Pam Cady-Wycoff 10:15 AM
 Room R 208
 Room Manager: Keith Kleven

Judge II - Steve Fetzik 10:15 AM
 Room R 217
 Room Manager: Frank Vorlicek

Judge III - Jim Graupner 10:15 AM
 Room R 219
 Room Manager: Patty Strandquist

| <i>Order</i> | <i>Speaker</i> |
|--------------|------------------|
| 1. | Emily Stevens |
| 2. | Erin Koppang |
| 3. | Chris LaBounty |
| 4. | Lindsay Bradfish |
| 5. | Lydia Oglesby |
| 6. | Laura Cleare |
| 7. | Alanna Hannegraf |
| 8. | Jesica Severson |

| <i>Order</i> | <i>Speaker</i> |
|--------------|------------------|
| 1. | Drew Garrison |
| 2. | Connie Cheng |
| 3. | Chris Milroy |
| 4. | Caitlin Ryan |
| 5. | John Weitgenant |
| 6. | Dirospho Orionzi |
| 7. | Sarah Gauche |
| 8. | Beth Granquist |

| <i>Order</i> | <i>Speaker</i> |
|--------------|-------------------|
| 1. | Matthew Simpson |
| 2. | Jeremy Maskel |
| 3. | Nimo Afvare |
| 4. | Ashley Sonnenberg |
| 5. | Erica Christenson |
| 6. | Katie Flaherty |
| 7. | Jared Meyer |
| 8. | Maria Laverdiere |

Round Three

Judge I - Connie Crane Noon
 Room R 208
 Room Manager: Keith Kleven

Judge II - Wanda Manther Noon
 Room R 217
 Room Manager: Frank Vorlicek

Judge III - Carol Purrington Noon
 Room R 219
 Room Manager: Patty Strandquist

| <i>Order</i> | <i>Speaker</i> |
|--------------|-------------------|
| 1. | Alanna Hannegraf |
| 2. | Dirospho Orionzi |
| 3. | Erica Christenson |
| 4. | Emily Stevens |
| 5. | Chris Milroy |
| 6. | Lindsay Bradfish |
| 7. | John Weitgenant |
| 8. | Jeremy Maskel |

| <i>Order</i> | <i>Speaker</i> |
|--------------|-------------------|
| 1. | Ashley Sonnenberg |
| 2. | Sarah Gauche |
| 3. | Katie Flaherty |
| 4. | Erin Koppang |
| 5. | Maria Laverdiere |
| 6. | Chris LaBounty |
| 7. | Drew Garrison |
| 8. | Lydia Oglesby |

| <i>Order</i> | <i>Speaker</i> |
|--------------|-----------------|
| 1. | Nimo Afvare |
| 2. | Beth Granquist |
| 3. | Laura Cleare |
| 4. | Jesica Severson |
| 5. | Jared Meyer |
| 6. | Matthew Simpson |
| 7. | Connie Cheng |
| 8. | Caitlin Ryan |

LUNCH - 1:00 - 2:00 P.M.

FINALISTS & SPEAKING ORDER WILL BE POSTED DURING THE LUNCH HOUR. (Speaking is drawn by lot.)

FINALS **2:45 p.m.** Room - R 217 Room Manager: Seth Parent

Judges:
 Del Holz
 Kathy Martin
 To Be Assigned

Class AA
Saturday, April 17, 2004

SERIOUS INTERPRETATION - DRAMA

Round One

Judge I - Mike Bury 8:30 AM Room - W 435 Room Manager: Darlene Olson

| <i>Order Speaker</i> | <i>School/Team</i> | <i>Selection/Author</i> |
|----------------------|-------------------------|--|
| 1. Ben Huth | Roseville Area | Blackout by Gary Lennon |
| 2. Sarah Bigus | Rochester John Marshall | Rupert's Birthday |
| 3. Joe Polzin | Apple Valley | Tell Me That You Love Me, Junie Moon by D. D. Brooke |
| 4. Brian Kotila | Dassel-Cokato | Down the Road by Lee Blessing |
| 5. Hugh Kennedy | Moorhead | Love! Valour! Compassion! by Terrance McNally |
| 6. Mindy Dunn | Irondale | Patient A by Lee Blessing |
| 7. Jessica Bystrom | Forest Lake | Pride's Crossing by Tina Howe |
| 8. London Sponsel | Benilde-St. Margaret's | The Last Flapper by William Luce |

Judge II - Pam Cady-Wycoff 8:30 AM Room - W 442 Room Manager: Ginny Kruse

| <i>Order Speaker</i> | <i>School/Team</i> | <i>Selection/Author</i> |
|-----------------------|--------------------|---|
| 1. Liz Ricker | Worthington | A Woman Alone by Franca Rame & Dario Fo |
| 2. Krista Costin | Moorhead | The Weir by Conor McPherson |
| 3. Cory Stewart | Eastview | Touch by Toni Press-Coffman |
| 4. Laura Walus | Fridley | Getting Out by Marsha Norman |
| 5. Angela Gulner | Woodbury | Two Rooms by Lee Blessing |
| 6. Hailey Heisick | Duluth Denfeld | Savage in Limbo by John Patrick Shanley |
| 7. Jessica Steinbauer | Owatonna | Disturbed by Brad Boesen |
| 8. Emily Knotek | Centennial | The Exonerated by Jessica Blank & Erik Jensen |

Judge III - Deb Kaczmarek 8:30 AM Room - W 446 Room Manager: Audrey Anderson

| <i>Order Speaker</i> | <i>School/Team</i> | <i>Selection/Author</i> |
|----------------------|------------------------|--|
| 1. Jessie Salley | Apple Valley | Out of Gas on Lover's Leap by Mark St. Germain |
| 2. Alex Pope | Benilde-St. Margaret's | Blue Window by Craig Lucas |
| 3. Meghan Cain | Centennial | Blue Window by Craig Lucas |
| 4. Rachel Sanders | Owatonna | The Laramie Project by Moises Kaufman |
| 5. Laura Gatz | Dassel-Cokato | Shakespeare for My Father by Lynn Redgrave |
| 6. Elizabeth Bendix | Saint Cloud Tech | Entertaining Angels by John Wells |
| 7. Jay Anker | Eagan | Nocturne by Adam Rapp |
| 8. Hannah Kinney | Duluth East | Angels in America by Kushner |

Class AA
Saturday, April 17, 2004

SERIOUS INTERPRETATION - DRAMA

Round Two

Judge I - Jill Lofald 10:15 AM
 Room W 435
 Room Manager: Darlene Olson

Judge II - Stewart Wilson 10:15 AM
 Room W 442
 Room Manager: Ginny Kruse

Judge III - Rick Purrington 10:15 AM
 Room W 446
 Room Manager: Audrey Anderson

- | <i>Order</i> | <i>Speaker</i> |
|--------------|------------------|
| 1. | Elizabeth Bendix |
| 2. | Mindy Dunn |
| 3. | Hannah Kinney |
| 4. | Ben Huth |
| 5. | Cory Stewart |
| 6. | Liz Ricker |
| 7. | Laura Walus |
| 8. | Sarah Bigus |

- | <i>Order</i> | <i>Speaker</i> |
|--------------|-----------------|
| 1. | Rachel Sanders |
| 2. | Hugh Kennedy |
| 3. | Jessica Bystrom |
| 4. | Alex Pope |
| 5. | Jessie Salley |
| 6. | Emily Knotek |
| 7. | Brian Kotila |
| 8. | Angela Gulner |

- | <i>Order</i> | <i>Speaker</i> |
|--------------|--------------------|
| 1. | Meghan Cain |
| 2. | Laura Gatz |
| 3. | Hailey Heisick |
| 4. | Jay Anker |
| 5. | Jessica Steinbauer |
| 6. | London Sponcel |
| 7. | Joe Polzin |
| 8. | Krista Costin |

Round Three

Judge I - Roxy Janke Noon
 Room W 435
 Room Manager: Darlene Olson

Judge II - Maureen Desmond Noon
 Room W 442
 Room Manager: Ginny Kruse

Judge III - Jim Fedje Noon
 Room W 446
 Room Manager: Audrey Anderson

- | <i>Order</i> | <i>Speaker</i> |
|--------------|--------------------|
| 1. | Laura Walus |
| 2. | Emily Knotek |
| 3. | Jessica Steinbauer |
| 4. | Elizabeth Bendix |
| 5. | Jessica Bystrom |
| 6. | Ben Huth |
| 7. | Jessie Salley |
| 8. | Laura Gatz |

- | <i>Order</i> | <i>Speaker</i> |
|--------------|----------------|
| 1. | Jay Anker |
| 2. | Brian Kotila |
| 3. | London Sponcel |
| 4. | Mindy Dunn |
| 5. | Krista Costin |
| 6. | Hannah Kinney |
| 7. | Rachel Sanders |
| 8. | Cory Stewart |

- | <i>Order</i> | <i>Speaker</i> |
|--------------|----------------|
| 1. | Hailey Heisick |
| 2. | Angela Gulner |
| 3. | Liz Ricker |
| 4. | Sarah Bigus |
| 5. | Joe Polzin |
| 6. | Meghan Cain |
| 7. | Hugh Kennedy |
| 8. | Alex Pope |

LUNCH - 1:00 - 2:00 P.M.

FINALISTS & SPEAKING ORDER WILL BE POSTED DURING THE LUNCH HOUR. (Speaking is drawn by lot.)

FINALS **2:45 p.m.** Room - W 508 / 510 Room Manager: Becca Walsh

Judges:
 Steve Estenson
 Gretchen Heath
 Jack Palmer

Class AA
Saturday, April 17, 2004

SERIOUS INTERPRETATION - POETRY

Round One

Judge I - Stewart Wilson 8:30 AM Room - W 433 Room Manager: Jennifer Baese

| <i>Order Speaker</i> | <i>School/Team</i> | <i>Selection/Author</i> |
|-----------------------|------------------------|--|
| 1. Michelle Brintnall | Benilde-St. Margaret's | For Strong Women & What Are Big Girls Made Of? by Marge Piercy |
| 2. Jon Heinemann | Eastview | A Collection of Flatguard Family Poems by Brian Flatguard |
| 3. Erin Bakken | Andover | The Highwayman by Alfred Noyes |
| 4. Maria Haberman | Woodbury | The Leaf and the Cloud by Mary Oliver |
| 5. Katie Lundquist | Mankato West | Work by Mary Oliver |
| 6. Jana Morris | Forest Lake | Star Vehicle - My Senior Year of High School by Ai |
| 7. Michael Jordan | Lakeville | The Life and Death of a Photograph by Gerard Mangala |
| 8. Thu Cuc Nguyen | Saint Cloud Apollo | Little Saigon by David St. John |

Judge II - Steve Estenson 8:30 AM Room - W 434 Room Manager: Elizabeth MacNally

| <i>Order Speaker</i> | <i>School/Team</i> | <i>Selection/Author</i> |
|--------------------------|--------------------|--|
| 1. Mira Stancevic | Eagan | A Sinful Program by Various Authors |
| 2. Lisa Jackson | Worthington | Adult Child Dead Child by Claire Dowie |
| 3. Lindsey Bergin | Centennial | The Death of the Fathers by Anne Sexton |
| 4. Amy Lindberg | Saint Cloud Apollo | There Has Been a Slight Mistake: Rehab 3:00am by Ally Sheedy |
| 5. Ashley Quynn Galligan | Fridley | Poetry After 9/11 by A Collection of New York Poets |
| 6. Alaina Wendlandt | Lakeville | Program of Poetry by Laura Chester and Yahuda Amichai |
| 7. Lindsay Turgeon | Apple Valley | Consummation by Corrine Hales |
| 8. Lindsay Hansen | Cambridge-Isanti | Unknown Girl in Maternity by Anne Sexton |

Judge III - Roxy Janke 8:30 AM Room - W 436 Room Manager: Bob Heimerl

| <i>Order Speaker</i> | <i>School/Team</i> | <i>Selection/Author</i> |
|----------------------|------------------------|---|
| 1. Beth Miller | Centennial | Love Passes Beyond the Incredible Hawk of Innocence by Diane Wakoski |
| 2. Chelsea Brink | Moorhead | A Farmer's Daughter by Jean Royce |
| 3. Stephanie DeMars | Forest Lake | Work by Mary Oliver |
| 4. Sarah Koch | Apple Valley | Things Shaped in Passing by Marie Howe |
| 5. Ernest Simpkins | Saint Paul Arlington | The Idea of the Ancestry and The Violent Space (Or When your Sister Sleeps Around for Money) by Etheridge Knight |
| 6. Joann Loosebrock | Worthington | Interim by Edna St. Vincent Millay |
| 7. Katie Hawkinson | Benilde-St. Margaret's | You Remind Me of You by Eireann Corrigan |
| 8. Liz Lieder | Red Wing | Homecoming |

Class AA
Saturday, April 17, 2004

SERIOUS INTERPRETATION - POETRY

Round Two

Judge I - Dianne Schlichting 10:15 AM
 Room W 433
 Room Manager: Jennifer Baese

Judge II - Jan MacNally 10:15 AM
 Room W 434
 Room Manager: Elizabeth MacNally

Judge III - Marie Kreft 10:15 AM
 Room W 436
 Room Manager: Bob Heimerl

- | <i>Order</i> | <i>Speaker</i> |
|--------------|--------------------|
| 1. | Joann Loosebrock |
| 2. | Jana Morris |
| 3. | Liz Lieder |
| 4. | Michelle Brintnall |
| 5. | Lindsey Bergin |
| 6. | Mira Stancevic |
| 7. | Amy Lindberg |
| 8. | Jon Heinemann |

- | <i>Order</i> | <i>Speaker</i> |
|--------------|-----------------------|
| 1. | Sarah Koch |
| 2. | Katie Lundquist |
| 3. | Michael Jordan |
| 4. | Chelsea Brink |
| 5. | Beth Miller |
| 6. | Lindsay Hansen |
| 7. | Maria Haberman |
| 8. | Ashley Quynn Galligan |

- | <i>Order</i> | <i>Speaker</i> |
|--------------|------------------|
| 1. | Stephanie DeMars |
| 2. | Ernest Simpkins |
| 3. | Alaina Wendlandt |
| 4. | Katie Hawkinson |
| 5. | Lindsay Turgeon |
| 6. | Thu Cuc Nguyen |
| 7. | Erin Bakken |
| 8. | Lisa Jackson |

Round Three

Judge I - Jill Lofald Noon
 Room W 433
 Room Manager: Jennifer Baese

Judge II - Carol Mikkelson Noon
 Room W 434
 Room Manager: Elizabeth MacNally

Judge III - Bruce Burkman Noon
 Room W 436
 Room Manager: Bob Heimerl

- | <i>Order</i> | <i>Speaker</i> |
|--------------|--------------------|
| 1. | Amy Lindberg |
| 2. | Lindsay Hansen |
| 3. | Lindsay Turgeon |
| 4. | Joann Loosebrock |
| 5. | Michael Jordan |
| 6. | Michelle Brintnall |
| 7. | Beth Miller |
| 8. | Ernest Simpkins |

- | <i>Order</i> | <i>Speaker</i> |
|--------------|-----------------|
| 1. | Katie Hawkinson |
| 2. | Maria Haberman |
| 3. | Thu Cuc Nguyen |
| 4. | Jana Morris |
| 5. | Lisa Jackson |
| 6. | Liz Lieder |
| 7. | Sarah Koch |
| 8. | Lindsey Bergin |

- | <i>Order</i> | <i>Speaker</i> |
|--------------|-----------------------|
| 1. | Alaina Wendlandt |
| 2. | Ashley Quynn Galligan |
| 3. | Mira Stancevic |
| 4. | Jon Heinemann |
| 5. | Erin Bakken |
| 6. | Stephanie DeMars |
| 7. | Katie Lundquist |
| 8. | Chelsea Brink |

LUNCH - 1:00 - 2:00 P.M.

FINALISTS & SPEAKING ORDER WILL BE POSTED DURING THE LUNCH HOUR. (Speaking is drawn by lot.)

FINALS **2:45 p.m.** Room - W 433 Room Manager: Chas Parent

Judges:
 Deb Kaczmarek
 Denise Atkinson
 Bev Proulx

Class AA
Saturday, April 17, 2004

SERIOUS INTERPRETATION - PROSE

Round One

Judge I - Gretchen Heath 8:30 AM Room - W 502 Room Manager: Kathy Carlson

| <i>Order Speaker</i> | <i>School/Team</i> | <i>Selection/Author</i> |
|----------------------|------------------------|--|
| 1. Amy Gates | Eastview | Tumbling After by Susan Parker |
| 2. Mollie Stemper | Benilde-St. Margaret's | Nobody Nowhere by Donna Williams |
| 3. Laura Rudolph | Eagan | Sickened by Julie Gregory |
| 4. Ayslinn Tice | Centennial | Sahara Special by Esme Raji Codell |
| 5. Angela Olson | North Branch | Carrie by Stephen King |
| 6. Colin Chambers | Mankato West | The Test by Scott Carrier |
| 7. Bintou Jatta | Saint Cloud Apollo | Purple Hibiscus by Chimanda ngozi Adiche |
| 8. Kathy Kelly | Lakeville | The Girl in the Red Coat by Roma Ligocka |

Judge II - Connie Crane 8:30 AM Room - W 524 Room Manager: Chas Parent

| <i>Order Speaker</i> | <i>School/Team</i> | <i>Selection/Author</i> |
|-----------------------|------------------------|---|
| 1. Mary Lynn Mennicke | Irondale | What I Wore by Erica Krause |
| 2. Jodi Franklin | Hibbing | The Minister's Black Veil by Nathaniel Hawthorne |
| 3. Megan Rooney | Woodbury | Dancing in Cadillac Light by Kimberly Willis Holt |
| 4. Ashley Wentworth | Northfield | The Five People You Meet in Heaven by Mitch Albom |
| 5. Lauren Kilgore | Apple Valley | Tilt by Elizabeth Burns |
| 6. Nels Hunstad | Moorhead | Telephone Man by Chris Crutcher |
| 7. Davina Tolbert | Benilde-St. Margaret's | Their Eyes Were Watching God by Zora Neal Hurston |
| 8. Youa Vang | Marshall | Ten Thousand Sorrows by Elizabeth Kim |

Judge III - Carol Mikkelson 8:30 AM Room - W 514 Room Manager: Dave Alto

| <i>Order Speaker</i> | <i>School/Team</i> | <i>Selection/Author</i> |
|-----------------------|-------------------------|---|
| 1. Nathaniel Strenger | Woodbury | Big Fish by Daniel Wallace |
| 2. Amy Kalina | Lakeville | Lucky by Alice Sebold |
| 3. Anna Posthumus | St. Michael-Albertville | Voices from the Third Reich by Steinhoff Pechel & Showalter |
| 4. Hannah Smith | Benilde-St. Margaret's | The Secret Life of Bees by Sue Monk Kidd |
| 5. Kelly O'Shea | Centennial | One Last Time by Lori Russell |
| 6. Jamie Kallastad | Cloquet | The Screwtape Letters by C.S. Lewis |
| 7. Briana Picotte | Bloomington Jefferson | Tilt by Elizabeth Burns |
| 8. Samantha Kuhn | Saint Cloud Apollo | Nighthawks by Caroly Barbier |

Class AA
Saturday, April 17, 2004

SERIOUS INTERPRETATION - PROSE

Round Two

Judge I - Jack Palmer 10:15 AM
 Room W 502
 Room Manager: Kathy Carlson

Judge II - Rebecca Meyer-Larson 10:15 AM
 Room W 504
 Room Manager: Chas Parent

Judge III - Bruce Burkman 10:15 AM
 Room W 514
 Room Manager: Dave Alto

- | <i>Order</i> | <i>Speaker</i> |
|--------------|--------------------|
| 1. | Jamie Kallastad |
| 2. | Colin Chambers |
| 3. | Samantha Kuhn |
| 4. | Amy Gates |
| 5. | Megan Rooney |
| 6. | Mary Lynn Mennicke |
| 7. | Ashley Wentworth |
| 8. | Mollie Stemper |

- | <i>Order</i> | <i>Speaker</i> |
|--------------|--------------------|
| 1. | Hannah Smith |
| 2. | Angela Olson |
| 3. | Bintou Jatta |
| 4. | Amy Kalina |
| 5. | Nathaniel Strenger |
| 6. | Youa Vang |
| 7. | Ayslinn Tice |
| 8. | Lauren Kilgore |

- | <i>Order</i> | <i>Speaker</i> |
|--------------|----------------|
| 1. | Anna Posthumus |
| 2. | Kelly O'Shea |
| 3. | Nels Hunstad |
| 4. | Briana Picotte |
| 5. | Davina Tolbert |
| 6. | Kathy Kelly |
| 7. | Laura Rudolph |
| 8. | Jodi Franklin |

Round Three

Judge I - Deb Kaczmarek Noon
 Room W 502
 Room Manager: Kathy Carlson

Judge II - Martin Carter Noon
 Room W 504
 Room Manager: Chas Parent

Judge III - Cliff Janke Noon
 Room W 514
 Room Manager: Dave Alto

- | <i>Order</i> | <i>Speaker</i> |
|--------------|--------------------|
| 1. | Ashley Wentworth |
| 2. | Youa Vang |
| 3. | Davina Tolbert |
| 4. | Jamie Kallastad |
| 5. | Bintou Jatta |
| 6. | Amy Gates |
| 7. | Nathaniel Strenger |
| 8. | Kelly O'Shea |

- | <i>Order</i> | <i>Speaker</i> |
|--------------|----------------|
| 1. | Briana Picotte |
| 2. | Ayslinn Tice |
| 3. | Kathy Kelly |
| 4. | Colin Chambers |
| 5. | Jodi Franklin |
| 6. | Samantha Kuhn |
| 7. | Hannah Smith |
| 8. | Megan Rooney |

- | <i>Order</i> | <i>Speaker</i> |
|--------------|--------------------|
| 1. | Nels Hunstad |
| 2. | Lauren Kilgore |
| 3. | Mary Lynn Mennicke |
| 4. | Mollie Stemper |
| 5. | Laura Rudolph |
| 6. | Anna Posthumus |
| 7. | Angela Olson |
| 8. | Amy Kalina |

LUNCH - 1:00 - 2:00 P.M.

FINALISTS & SPEAKING ORDER WILL BE POSTED DURING THE LUNCH HOUR. (Speaking is drawn by lot.)

FINALS 2:45 p.m. Room - W 514 Room Manager: Kaia Peters

Judges:
 Roxy Janke
 Jill Lofald
 To Be Assigned

Class AA
Saturday, April 17, 2004

STORYTELLING

Round One

Judge I - Bev Proulx 8:30 AM Room - R 227 Room Manager:Seth Parent

| <i>Order</i> | <i>Speaker</i> | <i>School/Team</i> |
|--------------|-----------------|------------------------|
| 1. | Laura Johnson | Lakeville |
| 2. | Rusty Podbelski | Eagan |
| 3. | Claire Shea | Benilde-St. Margaret's |
| 4. | Joelle Anderson | Forest Lake |
| 5. | Renee Page | White Bear Lake Area |
| 6. | Cara Kruppner | Saint Cloud Tech |
| 7. | Zach Walchuk | Mankato West |
| 8. | Brittany Parker | Eastview |

Judge II - Nancy Brown-Colligan 8:30 AM Room - R 229 Room Manager:Kaia Peters

| <i>Order</i> | <i>Speaker</i> | <i>School/Team</i> |
|--------------|------------------|------------------------|
| 1. | Rachel Piersdorf | Forest Lake |
| 2. | Amanda K. Brown | Tartan |
| 3. | Caroline Hittler | Benilde-St. Margaret's |
| 4. | Neal Breckman | Apple Valley |
| 5. | Emily Wolner | Red Wing |
| 6. | Sara Gorman | Mankato West |
| 7. | Claire Branigan | Cretin-Derham Hall |
| 8. | Jill Felska | Saint Cloud Tech |

Judge III - Sheila Helgeson 8:30 AM Room - R 231 Room Manager:Emily Waterston

| <i>Order</i> | <i>Speaker</i> | <i>School/Team</i> |
|--------------|------------------|------------------------|
| 1. | Aylssa Cowger | Benilde-St. Margaret's |
| 2. | Rose McDonough | Bloomington Jefferson |
| 3. | Andrea Lichtsinn | Moorhead |
| 4. | Alex Garlock | Roseville Area |
| 5. | Rachel Muonio | Saint Francis |
| 6. | Julie Graves | Centennial |
| 7. | James Doyle | Lakeville |
| 8. | Grant Anderson | Mankato East |

Class AA
Saturday, April 17, 2004

STORYTELLING

Round Two

Judge I - Carol Mikkelson 10:15 AM
Room R 227
Room Manager: Seth Parent

| <i>Order</i> | <i>Speaker</i> |
|--------------|------------------|
| 1. | Julie Graves |
| 2. | Cara Krippner |
| 3. | Grant Anderson |
| 4. | Laura Johnson |
| 5. | Caroline Hittler |
| 6. | Rachel Piersdorf |
| 7. | Neal Breckman |
| 8. | Rusty Podbelski |

Judge II - Denise Atkinson 10:15 AM
Room R 229
Room Manager: Kaia Peters

| <i>Order</i> | <i>Speaker</i> |
|--------------|-----------------|
| 1. | Alex Garlock |
| 2. | Renee Page |
| 3. | Zach Walchuk |
| 4. | Rose McDonough |
| 5. | Aylssa Cowger |
| 6. | Jill Felska |
| 7. | Joelle Anderson |
| 8. | Emily Wolner |

Judge III - Howard Vaillancourt 10:15 AM
Room R 231
Room Manager: Emily Waterston

| <i>Order</i> | <i>Speaker</i> |
|--------------|------------------|
| 1. | Andrea Lichtsinn |
| 2. | Rachel Muonio |
| 3. | Sara Gorman |
| 4. | James Doyle |
| 5. | Claire Branigan |
| 6. | Brittany Parker |
| 7. | Claire Shea |
| 8. | Amanda K. Brown |

Round Three

Judge I - Rebecca Meyer-Larson Noon
Room R 227
Room Manager: Seth Parent

| <i>Order</i> | <i>Speaker</i> |
|--------------|-----------------|
| 1. | Neal Breckman |
| 2. | Jill Felska |
| 3. | Claire Branigan |
| 4. | Julie Graves |
| 5. | Zach Walchuk |
| 6. | Laura Johnson |
| 7. | Aylssa Cowger |
| 8. | Rachel Muonio |

Judge II - Ceil McDonald Noon
Room R 229
Room Manager: Kaia Peters

| <i>Order</i> | <i>Speaker</i> |
|--------------|------------------|
| 1. | James Doyle |
| 2. | Joelle Anderson |
| 3. | Brittany Parker |
| 4. | Cara Krippner |
| 5. | Amanda K. Brown |
| 6. | Grant Anderson |
| 7. | Alex Garlock |
| 8. | Caroline Hittler |

Judge III - Kathleen Detloff Noon
Room R 231
Room Manager: Emily Waterston

| <i>Order</i> | <i>Speaker</i> |
|--------------|------------------|
| 1. | Sara Gorman |
| 2. | Emily Wolner |
| 3. | Rachel Piersdorf |
| 4. | Rusty Podbelski |
| 5. | Claire Shea |
| 6. | Andrea Lichtsinn |
| 7. | Renee Page |
| 8. | Rose McDonough |

LUNCH - 1:00 - 2:00 P.M.

FINALISTS & SPEAKING ORDER WILL BE POSTED DURING THE LUNCH HOUR. (Speaking is drawn by lot.)

FINALS 2:45 p.m.

Room - R 206

Room Manager: Patty Strandquist

Judges:
Stewart Wilson
Marie Kreft
Joanne Biederwolf

STATE SPEECH CHAMPIONS BY EVENT (1976-2003)

CREATIVE EXPRESSION

| Class "AA" | | | Class "A" | | |
|-------------------|--------------------|----------------|------------------|-----------------|------------------------------------|
| <u>Year</u> | <u>Champion</u> | <u>School</u> | <u>Year</u> | <u>Champion</u> | <u>School</u> |
| 1976 | Todd Menton | Shakopee | 1976 | Mir Youngquist | Montevideo |
| 1977 | Joe Passofaro | Park Rapids | 1977 | Penny Larson | Howard Lake- Waverly |
| 1978 | Mike Black | Forest Lake | 1978 | Mary Pauly | Jordan |
| 1979 | Rick Pearson | Cooper | 1979 | Susan Rued | Aitkin |
| 1980 | Felicia Jurgens | Apple Valley | 1980 | Charles McGill | Dawson-Boyd |
| 1981 | Joey Donahue | Elk River | 1981 | Bruce Bolton | Nevis |
| 1982 | Tom Hendricks | Mankato West | 1982 | Brad Martin | Saint Michael-Albertville |
| 1983 | Alan Bakken | Princeton | 1983 | Scott Lyons | Laporte |
| 1984 | Nick Sadler | Apple Valley | 1984 | Colin Livingood | Granite Falls |
| 1985 | Steven Grafiing | Richfield | 1985 | Maria Haack | Pine Island |
| 1986 | Mark Fearing | Forest Lake | 1986 | Christy Darcy | Walker-Hackensack |
| 1987 | Charley Knapp | Eden Prairie | 1987 | Greg Hawkins | Rockford |
| 1988 | Erin Hartman | Anoka | 1988 | Jennifer Perry | Rochester Lourdes |
| 1989 | Chas. Martin | Forest Lake | 1989 | Alison Place | Sioux Valley-Round Lake- Brewster |
| 1990 | Eric Langlee | Duluth Denfeld | 1990 | Kevin Carlson | Pipestone |
| 1991 | Terry Warnke | Marshall | 1991 | Jennifer Hu | Rochester Lourdes |
| 1992 | David McGinnis | Apple Valley | 1992 | Susan Isaacson | Dassel-Cokato |
| 1993 | Lance Fensterman | Apple Valley | 1993 | Bethany Hummerl | Pipestone |
| 1994 | Brian Forrest | Apple Valley | 1994 | Max Pearson | Cook |
| 1995 | Drew Hammond | Apple Valley | 1995 | Matt Robinson | Saint Peter |
| 1996 | Dan Kirkham | Apple Valley | 1996 | Matt Robinson | Saint Peter |
| 1997 | Eric Fenstermaker | Eagan | 1997 | John Steinmetz | Kimball Area |
| 1998 | Shawn Swanson | Eagan | 1998 | Aaron Brown | Cherry High School, Iron |
| 1999 | Krish Subrahmanian | Woodbury | 1999 | Nathan Morse | Chatfield |
| 2000 | Tim Anderson | Coon Rapids | 2000 | Deanna LaValle | Saint Agnes, Saint Paul |
| 2001 | Damon Brook | Eagan | 2001 | Angela Refsland | Perham |
| 2002 | Tom Finley | Eagan | 2002 | Andrew Hovelson | Lewiston-Altura |
| 2003 | Natalie Sintek | Eagan | 2003 | Dan Foster | Saint Anthony Village, Minneapolis |

DISCUSSION

| Class "AA" | | | Class "A" | | |
|-------------------|-------------------|--|------------------|----------------------|------------------------------------|
| <u>Year</u> | <u>Champion</u> | <u>School</u> | <u>Year</u> | <u>Champion</u> | <u>School</u> |
| 1976 | Eric Boberg | Brainerd | 1976 | Kathi Winegar | Walker |
| 1977 | Susan Towner | Mankato East | 1977 | Mark Mattson | Cannon Falls |
| 1978 | Kirsten Mickelson | New Ulm | 1978 | Mendel Melzer | Golden Valley |
| 1979 | Lois Quam | Marshall | 1979 | Laura Jensen | Walker |
| 1980 | Morgan Smock | Armstrong | 1980 | Kim Marcyes | Sartell |
| 1981 | Jisu Kim | Bloomington Jefferson | 1981 | Kim Marcyes | Sartell |
| 1982 | Jenny Dean | Saint Peter | 1982 | Mike Haglin | Staples |
| 1983 | Steve Florman | Saint Francis | 1983 | Victoria Roberts | Luverne |
| 1984 | Jim Colliander | Hastings | 1984 | Victoria Roberts | Luverne |
| 1985 | Rich Brewers | Marshall | 1985 | Ann Tofteland | Luverne |
| 1986 | Kim Salls | Coon Rapids | 1986 | Kristi Kitchenmaster | Hills-Beaver Creek |
| 1987 | Joel Glaser | Saint Paul Highland Park | 1987 | Becky Opsata | Luverne |
| 1988 | Jordan Kagermeier | Mankato East | 1988 | Becky Opsata | Luverne |
| 1989 | John Lau | Holy Angels Academy, Richfield | 1989 | Andy Golla | Luverne |
| 1990 | Matt Herzog | Apple Valley | 1990 | Eric Busch | Walker-Hackensack-Akeley |
| 1991 | Mike Anderson | Forest Lake | 1991 | Joe Nelson | Alden-Conger-Freeborn |
| 1992 | Eloise Erasmus | Eagan | 1992 | Naomi Bougie | Saint Agnes, Saint Paul |
| 1993 | Glen Odash | Anoka | 1993 | Adam Arnold | Walker-Hackensack-Akeley |
| 1994 | Trent Baer | Shakopee | 1994 | Amaza Liefort | West Central Area, Elbow Lake |
| 1995 | Trent Baer | Shakopee | 1995 | John Gasele | Hermantown |
| 1996 | Cory Olson | Bloomington Jefferson | 1996 | Sara Bakker | Walker-Hackensack-Akeley |
| 1997 | Marshall Thompson | Princeton | 1997 | Wade Bakker | Walker-Hackensack-Akeley |
| 1998 | Meghan Harney | Marshall | 1998 | Amy Spampinato | Eveleth-Gilbert |
| 1999 | Jessica Shaw | Bloomington Jefferson | 1999 | Lindsey Wollschlager | Cannon Falls |
| 2000 | Peter Peterson | Academy of Holy Angels, Richfield | 2000 | Robyn Wheeler | Walker-Hackensack-Akeley |
| 2001 | Katie McGinty | Benilde-Saint Margaret's, St. Louis Park | 2001 | Mike Stahlke | Pine City |
| 2002 | Megan Reikowski | Apple Valley | 2002 | Tyler Sunderman | *LeSueur-Henderson/Cleveland |
| 2003 | Ashley Frerich | Marshall | 2003 | Joe Basel | Minnesota Valley Lutheran, New Ulm |

STATE SPEECH CHAMPIONS BY EVENT (1976-2003)

DRAMATIC DUO

| Class "AA" | | | Class "A" | | |
|-------------|-------------------------------------|------------------------|-------------|---|----------------------------------|
| <u>Year</u> | <u>Champions</u> | <u>School</u> | <u>Year</u> | <u>Champions</u> | <u>School</u> |
| 1993 | Sally Koering & Brian Roberts | Apple Valley | 1993 | Kate Mayer & Julian Framstad | Sauk Centre |
| 1994 | Greg Douma & Emily Otto | Marshall | 1994 | Jonathon TeBeest & Sarah Patton | Montevideo |
| 1995 | Dan Reiland & Marshall Lichty | Apple Valley | 1995 | Jonathon TeBeest & Gregory Jon Anderson | Montevideo |
| 1996 | Josh Mitchell & Jennifer Smith | Eagan | 1996 | Toni Zupanich & Emily Rollie | Ely |
| 1997 | Ryan Hurley & Andy Pezalla | Moorhead | 1997 | Dustin Engstrom & Lisa Anderson | Pequot Lakes |
| 1998 | Laura Morache & Anil Hurkadli | Eden Prairie | 1998 | Pam Goebel & Colin Timmins | Melrose |
| 1999 | Nathan Jons & Andrew Pezalla | Moorhead | 1999 | Steve Schultz & Josh Nelson | Pelican Rapids |
| 2000 | Eric Fenstermaker & Sarah Dannecker | Eagan | 2000 | Dave Fox & Chris Baker | Walker-Hackensack- Akeley |
| 2001 | Ann Bowman & Kyle Robinson | Eastview, Apple Valley | 2001 | Heather Glocke & Rachel Berger | Belle Plaine |
| 2002 | Bret Hemmerlin & Whitney Schaefer | Eagan | 2002 | Peter Swenson & Jacob Swenson | Staples-Motley |
| 2003 | Matthew Gamble & Katie Hines | Woodbury | 2003 | Luke Nicholson & Zander Coomes | Mounds Park Academy, St. Paul |

EXTEMPORANEOUS READING

| Class "AA" | | | Class "A" | | |
|-------------|-------------------|-----------------------|-------------|-----------------|---|
| <u>Year</u> | <u>Champion</u> | <u>School</u> | <u>Year</u> | <u>Champion</u> | <u>School</u> |
| 1976 | Kristin Olson | Marshall | 1976 | Terry Hovde | Barnesville |
| 1977 | Brian Fragodt | Willmar | 1977 | Peter Nelson | New London-Spicer |
| 1978 | John Kelly | Forest Lake | 1978 | Tina Harjes | Arlington-Green Isle |
| 1979 | Karen Schickell | Apple Valley | 1979 | Robin Lamaack | Mountain Lake |
| 1980 | Barbara Curry | Marshall | 1980 | Kris Winegar | Walker |
| 1981 | Tracy Sjolie | Osseo | 1981 | Cindy Hennessy | Winona Cotter |
| 1982 | Mark Hauck | Osseo | 1982 | Teresa Palmer | Wadena |
| 1983 | Karen Anderson | Saint Peter | 1983 | Liz Sawyer | Walker-Hackensack |
| 1984 | Lynn Hasselblad | Red Wing | 1984 | Chris Niedfeldt | Crosby-Ironton |
| 1985 | Brenda Tomforde | Red Wing | 1985 | Perry Bekkerus | Barnesville |
| 1986 | Marlene Leonhardt | Shakopee | 1986 | Darla Roggow | Jackson |
| 1987 | Caroline Wolke | Chisago Lakes | 1987 | Dawn Drouillard | Grand Marais |
| 1988 | Serri Miller | Bemidji | 1988 | Terri Trickle | Glyndon-Felton |
| 1989 | Amy Conn | Osseo | 1989 | Sheila McConkey | Fulda |
| 1990 | Hilary Cooperman | Robbinsdale Armstrong | 1990 | Terri Trickle | Glyndon-Felton |
| 1991 | Jenna Robison | Apple Valley | 1991 | Kim Anderson | Chisago Lakes |
| 1992 | Robyn Bipes | Mankato East | 1992 | Sarah Spangler | Park Rapids Area |
| 1993 | Ronda Naseth | Faribault | 1993 | Erik Lien | Dassel-Cokato |
| 1994 | Candy Christen | Forest Lake | 1994 | Jenny Town | Park Rapids Area |
| 1995 | Sarah Hilleren | Sauk Rapids | 1995 | Anita Genzink | Southwest Minnesota Christian, Edgerton |
| 1996 | Julie Merseth | Red Wing | 1996 | Scot Surdez | *Fosston/Bagley |
| 1997 | Paul Holt | Minneapolis South | 1997 | Anna Brandsory | Blue Earth Area |
| 1998 | Krista Poplau | Marshall | 1998 | Laura Hahn | Sibley East High School, Arlington |
| 1999 | Kelly Brookman | Bloomington Kennedy | 1999 | Stephanie Byrne | Saint Cloud Cathedral |
| 2000 | Kristin Ritter | Eagan | 2000 | Briana Parke | Dilworth-Glyndon-Felton |
| 2001 | Holly Overgaard | Apple Valley | 2001 | Patti Kaye | Cannon Falls |
| 2002 | Jamie Evavold | Fergus Fall | 2002 | Joe Roby | *LeSueur-Henderson/Cleveland |
| 2003 | Gena Haugen | Apple Valley | 2003 | Megan O'Keefe | DeLaSalle, Minneapolis |

STATE SPEECH CHAMPIONS BY EVENT (1976-2003)

EXTEMPORANEOUS SPEAKING

| Class "AA" | | | Class "A" | | |
|-------------------|-----------------|--|------------------|-------------------|---------------------------------|
| Year | Champion | School | Year | Champion | School |
| 1976 | Beth Gessner | Simley | 1976 | David Golden | The Blake School |
| 1977 | Diane Bratvold | Columbia Heights | 1977 | Maria Wyant | Aitkin |
| 1978 | Tim Taylor | Alexander Ramsey | 1978 | Kris Lass | Barnesville |
| 1979 | Kay Cashman | Alexander Ramsey | 1979 | Chris Murray | Breck School |
| 1980 | Anne Crippen | Worthington | 1980 | Jodi Billehus | Montevideo |
| 1981 | Darin Snyder | Simley | 1981 | Jodi Billehus | Montevideo |
| 1982 | Phil Voight | South Saint Paul | 1982 | Chuck Tritten | Dassel-Cokato |
| 1983 | Molly McGinnis | Grand Rapids | 1983 | Cort Sylvester | Barnesville |
| 1984 | Bruce Messelt | Duluth Central | 1984 | Cort Sylvester | Barnesville |
| 1985 | Kim Hult | Forest Lake | 1985 | Cort Sylvester | Barnesville |
| 1986 | Mike Vergin | Grand Rapids | 1986 | John Schmalzbauer | Saint Anthony Village |
| 1987 | Mike Vergin | Grand Rapids | 1987 | Cynthia Hipwell | Mankato Loyola |
| 1988 | Steve Simon | Hopkins | 1988 | Jamie Makkyla | Biwabik |
| 1989 | Satish Kumar | Roseville Area | 1989 | Stacy Blackburn | Springfield |
| 1990 | Carrie Norbin | Forest Lake | 1990 | James Makkyla | Mesabi East, Aurora |
| 1991 | Sarah Hammer | Saint Francis | 1991 | Margaret Schmitz | Park Rapids Area |
| 1992 | Jay Sokolovsky | Apple Valley | 1992 | Kaine Kerkhoff | Pine Island |
| 1993 | Mike Wagner | Marshall | 1993 | Nicole Godejohn | Staples Area |
| 1994 | Ryan Scott | Forest Lake | 1994 | Anne Kanyusik | Mankato Loyola |
| 1995 | Sarah Hilleren | Sauk Rapids | 1995 | Kiva Garen | The Blake School, Minneapolis |
| 1996 | David Singh | Apple Valley | 1996 | Grant Cravens | Walker-Hackensack-Akeley |
| 1997 | Paven Malhotra | Bloomington Jefferson | 1997 | Katie Ditmore | Mounds Park Academy, Saint Paul |
| 1998 | Paven Malhotra | Bloomington Jefferson | 1998 | Joe Griffith | Mounds Park Academy, Saint Paul |
| 1999 | Jim Fowler | Mankato West | 1999 | Joe Griffith | Mounds Park Academy, Saint Paul |
| 2000 | Allison Gilmore | Eastview, Apple Valley | 2000 | Joe Sweeney | Walker-Hackensack-Akeley |
| 2001 | Liz Letak | Benilde-Saint Margaret's, St. Louis Park | 2001 | Matt Broughton | Park Rapids Area |
| 2002 | Leah Litman | Edina | 2002 | Liz Kraut | Mounds Park Academy, Saint Paul |
| 2003 | Tim Hogan | Apple Valley | 2003 | Erik Sand | Mounds Park Academy, Saint Paul |

GREAT SPEECHES

| NON-ORIGINAL ORATORY (Original Event) | | | | Year | Class | Champion | School |
|--|--------------|-----------------|-----------------------|-------------|--------------|------------------|-------------------------------|
| Year | Class | Champion | School | | | | |
| 1976 | Class "AA" | Don Hereld | Rochester Mayo | 1988 | Class "AA" | Adam Blons | Forest Lake |
| | Class "A" | Elizabeth Jones | Pine River | | Class "A" | Abe Fitch | Blackduck |
| | | | | 1989 | Class "AA" | Peter Wagenius | Minneapolis South |
| | | | | | Class "A" | Jenny Popowski | Mankato Loyola |
| 1977 | Class "AA" | Rita Ersfeld | Forest Lake | 1990 | Class "AA" | Shana Moses | Minneapolis Patrick Henry |
| | Class "A" | Eileen Scallen | Holy Angels Academy | | Class "A" | Beth Arends | Luverne |
| 1978 | Class "AA" | Jackie Pfau | Bloomington Jefferson | 1991 | Class "AA" | Annette Avery | Forest Lake |
| | Class "A" | Kathi Winegar | Walker | | Class "A" | Sarah Disch | Mahtomedi |
| 1979 | Class "AA" | Scott Porter | Coon Rapids | 1992 | Class "AA" | J. Paul Jarman | Apple Valley |
| | Class "A" | Carey Swenson | Barnesville | | Class "A" | Jane Pallo | Mankato Loyola |
| 1980 | Class "AA" | Lori Bymark | Grand Rapids | 1993 | Class "AA" | Elise Parker | Forest Lake |
| | Class "A" | Mary Steinert | Monticello | | Class "A" | Kevin Kessler | Luverne |
| | | | | 1994 | Class "AA" | Nicole Harris | Minneapolis Patrick Henry |
| | | | | | Class "A" | Karen Schmidt | Hermantown |
| 1981 | Class "AA" | Ron Kaufmann | Robbinsdale | 1995 | Class "AA" | Kristin Anast | Eagan |
| | Class "A" | Chris Hoven | Zumbrota | | Class "A" | Matt Ebert | Hills-Beaver Creek |
| 1982 | Class "AA" | Nan Dunham | Robbinsdale | 1996 | Class "AA" | Angel Latterell | Duluth Denfeld |
| | Class "A" | Claire Buchwald | The Blake School | | Class "A" | Matt Ebert | Hills-Beaver Creek |
| 1983 | Class "AA" | Scott Dickmeyer | Mankato East | 1997 | Class "AA" | Sara Kaczmarek | Cretin-Derham Hall |
| | Class "A" | Jill Hoehn | Mankato Loyola | | Class "A" | Alyssa Francis | Jordan |
| 1984 | Class "AA" | Jim Mossman | Hastings | 1998 | Class "AA" | Deepa Rao | Eagan |
| | Class "A" | Jeff Judge | Cannon Falls | | Class "A" | Tina Dubany | Milaca |
| 1985 | Class "AA" | Angela Rasmuson | Monticello | 1999 | Class "AA" | Allison Meyer | Mankato West |
| | Class "A" | Kari Anderson | Lake Park | | Class "A" | Bob Karpinen | Dilworth-Glyndon-Felton |
| | | | | 2000 | Class "AA" | Jacob Swanson | Marshall |
| | | | | | Class "A" | Erica Savage | Mounds Park Academy |
| | | | | 2001 | Class "AA" | Ida Moen Johnson | Mankato West |
| | | | | | Class "A" | Mariah Cavett | Saint Peter |
| | | | | 2002 | Class "AA" | Susan Hu | Irondale, New Brighton |
| | | | | | Class "A" | Beth Dingmann | Saint Cloud Cathedral |
| | | | | 2003 | Class "AA" | Mariah Cavett | Saint Peter |
| | | | | | Class "A" | Rachel Payne | Mounds Park Academy, St. Paul |

STATE SPEECH CHAMPIONS BY EVENT (1976-2003)

HUMOROUS INTERPRETATION

| Class "AA" | | | Class "A" | | |
|-------------------|-------------------|-----------------------|------------------|-------------------|-----------------------------------|
| <u>Year</u> | <u>Champion</u> | <u>School</u> | <u>Year</u> | <u>Champion</u> | <u>School</u> |
| 1976 | Steve Schoenbohm | Robbinsdale | 1976 | Jeff Harkman | Dassel-Cokato |
| 1977 | Steve Lebens | Shakopee | 1977 | George Jorgenson | Tyler |
| 1978 | Tricia Spencer | Anoka | 1978 | Peter Nelson | New London-Spicer |
| 1979 | Geanette Roberts | Bloomington Jefferson | 1979 | Patty Becker | Blooming Prairie |
| 1980 | James Harrington | Winona | 1980 | Dave Engstrom | Mountain Lake |
| 1981 | Gerry Collins | Mounds View | 1981 | Tom Lucas | Northland, Remer |
| 1982 | Missy Williams | Red Wing | 1982 | Danny Watson | Walker-Hackensack |
| 1983 | Johanna McKay | Saint Peter | 1983 | Mike Pallansch | Elbow Lake-Wendell |
| 1984 | Keith Lemire | Saint Paul Humboldt | 1984 | Tracy Marso | Mankato Loyola |
| 1985 | Eileen Short | Richfield | 1985 | Tammy Benjamin | Park Rapids |
| 1986 | Amy Odenbaugh | Woodbury | 1986 | Scott Kuehl | Fulda |
| 1987 | Jim Lichtscheidle | Forest Lake | 1987 | James Reed | Stewartville |
| 1988 | James Fedje | Coon Rapids | 1988 | Derrick Gronewold | Staples |
| 1989 | Jeff Douma | Marshall | 1989 | Tom Evers | Mankato Loyola |
| 1990 | Jessica Putnam | Robbinsdale Armstrong | 1990 | Tricia Teel | LeCenter |
| 1991 | Heidi N. Zapzalka | Forest Lake | 1991 | David Rogotzke | Springfield |
| 1992 | Rick Purrington | Marshall | 1992 | Kris Fuchs | Dilworth-Glyndon-Felton |
| 1993 | John Shoberg | Forest Lake | 1993 | Alissa Kuseske | Kimball Area |
| 1994 | Jose Ferreira | Apple Valley | 1994 | Lori Bauer | Windom Area |
| 1995 | Shawn Kislenger | Forest Lake | 1995 | Kristi Buchanan | *Fosston/Bagley |
| 1996 | Jaime Walls | Eagan | 1996 | Mary LaCanne | Windom Area |
| 1997 | Peter Middlecamp | South Saint Paul | 1997 | Patrick McIntyre | Rochester Lourdes |
| 1998 | Eric Fenstermaker | Eagan | 1998 | Patrick McIntyre | Rochester Lourdes |
| 1999 | Jaclyn Fjestad | Apple Valley | 1999 | Sid Stamm | Dassel-Cokato |
| 2000 | John Egan | Eagan | 2000 | Justin Anderson | *Mountain Lake / Butterfield-Odin |
| 2001 | Tom Finley | Eagan | 2001 | Justin Anderson | *Mountain Lake / Butterfield-Odin |
| 2002 | Emily Simones | Apple Valley | 2002 | Drew Kelley | *Mountain Lake / Butterfield-Odin |
| 2003 | Tom Finley | Eagan | 2003 | Jacob Swenson | Staples-Motley |

INFORMATIVE SPEAKING

| Class "AA" | | | Class "A" | | |
|-------------------|------------------|--|------------------|--------------------|------------------------------------|
| <u>Year</u> | <u>Champion</u> | <u>School</u> | <u>Year</u> | <u>Champion</u> | <u>School</u> |
| 1989 | Jean Whitney | Forest Lake | 1989 | Nancy Ulman | Mankato Loyola |
| 1990 | Aimee Teslaw | Apple Valley | 1990 | Jamon Heller | The Blake School |
| 1991 | Rebecca Hoffman | Apple Valley | 1991 | Nancy Ulman | Mankato Loyola |
| 1992 | Cate Munson | Apple Valley | 1992 | Renaе Christoffers | Lake Park-Audubon |
| 1993 | Rachel Kulick | Eagan | 1993 | Renaе Christoffers | Lake Park-Audubon |
| 1994 | Leah Halvorson | Apple Valley | 1994 | Ben Senger | Sacred Heart, East Grand Forks |
| 1995 | Nicole Schmugge | Marshall | 1995 | Kelly Maki | Cherry, Iron |
| 1996 | G. Ashley Post | Shakopee | 1996 | Ben Senger | Sacred Heart, East Grand Forks |
| 1997 | Angela Krenz | Anoka | 1997 | Erik Eickhoff | Chatfield |
| 1998 | Lindsay Anderson | Marshall | 1998 | Tony Lusvardi | Saint Anthony Village, Minneapolis |
| 1999 | Beena Koshy | Apple Valley | 1999 | Erika Wedel | Hermantown |
| 2000 | Stephanie Saji | Apple Valley | 2000 | Kyle Hewitt | Saint Peter |
| 2001 | Amy Jo Ellis | Eagan | 2001 | Kyle Hewitt | Saint Peter |
| 2002 | Sheila Pechacek | Benilde-St. Margaret's, St. Louis Park | 2002 | Catie Camacho | Mounds Park Academy, St. Paul |
| 2003 | Dan Dobbe | Benilde-St. Margaret's, St. Louis Park | 2003 | Jill Bailey | Belle Plaine |

STATE SPEECH CHAMPIONS BY EVENT (1976-2003)

ORIGINAL ORATORY

| Class "AA" | | | Class "A" | | |
|-------------|------------------|--|-------------|---------------------|-------------------------------|
| <u>Year</u> | <u>Champion</u> | <u>School</u> | <u>Year</u> | <u>Champion</u> | <u>School</u> |
| 1976 | Mitchell Kaye | Bloomington Jefferson | 1976 | Dean Kendall | Monticello |
| 1977 | Pam Sellnow | Brainerd | 1977 | Val Walton | Belle Plaine |
| 1978 | Bill Karich | Duluth Denfeld | 1978 | Beth Golden | The Blake School |
| 1979 | Tim Spurgin | Mankato East | 1979 | Val Walton | Belle Plaine |
| 1980 | George May | Park, Cottage Grove | 1980 | Nancy Loewen | Mountain Lake |
| 1981 | Jean Taylor | Mankato East | 1981 | Janelle Froemming | Backus |
| 1982 | Deb Shands | Moorhead | 1982 | Claire Harcup | The Blake School |
| 1983 | Mark Saxenmeyer | Bloomington Jefferson | 1983 | Carol Breiter | Mankato Loyola |
| 1984 | Karen Anderson | Saint Peter | 1984 | Ellen Preska | Mankato Loyola |
| 1985 | Todd Kos | Robbinsdale Cooper | 1985 | Grace Chin | Mankato Loyola |
| 1986 | Kamal Ahmed | Worthington | 1986 | Grace Chin | Mankato Loyola |
| 1987 | James Lansing | South Saint Paul | 1987 | Sara Swift | Balaton/Tracy |
| 1988 | Sara Ridley | Marshall | 1988 | Christina Davenport | The Blake School |
| 1989 | Laura Francois | Fergus Falls | 1989 | Brent Kalar | Mesabi East, Aurora |
| 1990 | Aaron Holz | Bloomington Jefferson | 1990 | Tony Baisley | Winona Cotter |
| 1991 | Rebecca Franklin | Eagan | 1991 | Tony Baisley | Winona Cotter |
| 1992 | Ryan Dagon | Eagan | 1992 | Julie Siple | Rochester Lourdes |
| 1993 | Steve Shanley | Eagan | 1993 | Melissa Seeley | Montevideo |
| 1994 | Suzi Kim | Apple Valley | 1994 | Lisa Hanson | Staples Area |
| 1995 | Brian Roberts | Apple Valley | 1995 | Renee Sanford | Walker-Hackensack-Akeley |
| 1996 | Dave Christie | Lakeville | 1996 | Tony Lusvardi | Saint Anthony Village |
| 1997 | Leah Halvorson | Apple Valley | 1997 | Elizabeth Petheo | Saint Cloud Cathedral |
| 1998 | Kyle Davies | Apple Valley | 1998 | Margy Orton | Walker-Hackensack-Akeley |
| 1999 | Ryan Lindberg | Apple Valley | 1999 | Breanna Schoeck | Walker-Hackensack-Akeley |
| 2000 | Ryan Lindberg | Apple Valley | 2000 | Becky Moritz | *Springfield / Comfrey |
| 2001 | Rick Brundage | Saint Paul Highland Park | 2001 | Sara Cravens | Walker-Hackensack-Akeley |
| 2002 | Dan Weber | Benilde-St. Margaret's, St. Louis Park | 2002 | Whitney Gerdes | Montevideo |
| 2003 | Grant Bendix | Saint Cloud Tech | 2003 | Scott Melamed | The Blake School, Minneapolis |

SERIOUS INTERPRETATION of DRAMA

| Class "AA" | | | Class "A" | | |
|-------------|--------------------|----------------------------|-------------|----------------------|---------------------------------|
| <u>Year</u> | <u>Champion</u> | <u>School</u> | <u>Year</u> | <u>Champion</u> | <u>School</u> |
| 1976 | Pepe Demarest | Saint Paul Johnson | 1976 | Bill Gritzmacher | Sauk Centre |
| 1977 | Jackie Orr | Armstrong | 1977 | Jackie Christman | Glenwood |
| 1978 | Cindy Scheller | Coon Rapids | 1978 | Phyllis Ratzlaff | Mountain Lake |
| 1979 | Regina LaRoche | Forest Lake | 1979 | Dawn Lisell | Alvarado |
| 1980 | Kelly Peterson | Marshall | 1980 | John Urrich | Staples |
| 1981 | Chad Hummel | Robbinsdale | 1981 | Kim Davine | Belle Plaine |
| 1982 | Keri Healey | Robbinsdale | 1982 | Mike Holmquist | Braham |
| 1983 | Chuck Webber | Robbinsdale Cooper | 1983 | Donna Shock | Chisholm |
| 1984 | Kara Flannery | Park/Woodbury | 1984 | Christopher Olson | Lake Crystal |
| 1985 | Patrick O'Kelley | Woodbury | 1985 | Christy Darsey | Walker-Hackensack |
| 1986 | Steve Zahn | Robbinsdale Cooper | 1986 | Ed McKay | Mankato Loyola |
| 1987 | Jenny Jegers | Apple Valley | 1987 | Sarah Holden | Mankato Loyola |
| 1988 | Christopher Sieber | Forest Lake | 1988 | Lily Shaw | Mankato Loyola |
| 1989 | Mike Knott | Forest Lake | 1989 | Todd Ebert | Hills-Beaver Creek |
| 1990 | Inga Lennes | Forest Lake | 1990 | Todd Ebert | Hills-Beaver Creek |
| 1991 | Tom Hoffman | Apple Valley | 1991 | Carrie Opheim | Walker-Hackensack-Akeley |
| 1992 | Maiysha Simpson | Eagan | 1992 | Joshua Towle | Rochester Lourdes (Co-Champion) |
| 1993 | Allen Manning | Rosemount | | Veeti Tandon | The Blake School (Co-Champion) |
| 1994 | Maria Thayer | Apple Valley (Co-Champion) | 1993 | Sarah Hively Johnson | Winona Cotter |
| | & John Shoberg Zea | Forest Lake (Co-Champion) | 1994 | Darcy Otter | Pipestone-Jasper |
| 1995 | Jaime Walls | Eagan | 1995 | Seth Sams | Staples-Motley |
| 1996 | Caroline Nerhus | Forest Lake | 1996 | Robert Fischer | Minnewaska Area, Glenwood |
| 1997 | Adam Bartley | Eden Prairie | 1997 | Rachel Jones | Dassel-Cokato |
| 1998 | John Halbach | Apple Valley | 1998 | Tasa Anderson | Staples-Motley |
| 1999 | John Egan | Eagan | 1999 | Caroline Newsom | Dassel-Cokato |
| 2000 | Aaron King | Apple Valley | 2000 | Santino Craven | DeLaSalle, Minneapolis |
| 2001 | Megan Bartle | Apple Valley | 2001 | Santino Craven | DeLaSalle, Minneapolis |
| 2002 | Krystyn Spratt | Apple Valley | 2002 | Chris Kehoe | Mounds Park Academy, St. Paul |
| 2003 | Amanda Haugdahl | Duluth Denfeld | 2003 | Chris Kehoe | Mounds Park Academy, St. Paul |

STATE SPEECH CHAMPIONS BY EVENT (1976-2003)

SERIOUS INTERPRETATION of POETRY

| Class "AA" | | | Class "A" | | |
|-------------------|--------------------|--------------------|------------------|--------------------|-----------------------------------|
| Year | Champion | School | Year | Champion | School |
| 1976 | Nate Carlson | Saint Paul Harding | 1976 | Dave Samuelson | Saint Paul Open |
| 1977 | John Reimler | Marshall | 1977 | Sandy Joy Johnson | Minnehaha Academy |
| 1978 | Christina Skoff | Hibbing | 1978 | Lori Osterloh | Walker |
| 1979 | James Reimler | Marshall | 1979 | Beth Hanauer | Appleton |
| 1980 | James Reimler | Marshall | 1980 | Debbie Schermann | Howard Lake-Waverly |
| 1981 | Fiffi Hakelius | Centennial | 1981 | Allison Rosate | Pine City |
| 1982 | Jennifer Phillips | Saint Paul Harding | 1982 | Stephanie Davis | Marshall-University |
| 1983 | Terri Anderson | Saint Francis | 1983 | Kris Glassmann | Backus |
| 1984 | Paul Martens | Hutchinson | 1984 | Christy Egun | DeLaSalle |
| 1985 | Mike Booth | Forest Lake | 1985 | Joy Peterson | Jackson |
| 1986 | Kris Scibetta | Apple Valley | 1986 | Jenni Hildebrandt | *Mountain Lake / Butterfield-Odin |
| 1987 | Chris Peters | Brainerd | 1987 | Kris Norman | Lake Crystal |
| 1988 | Shannon Smith | Robbinsdale Cooper | 1988 | Betsy Johnson | Windom |
| 1989 | Erik Stenemann | Woodbury | 1989 | Jeff Cook | Windom |
| 1990 | Jake Houle | Forest Lake | 1990 | Nicole Tyson | Eveleth-Gilbert |
| 1991 | Gretchen Carlson | Apple Valley | 1991 | Jane Pallo | Mankato Loyola |
| 1992 | Laurie Retzlaff | Coon Rapids | 1992 | Missy Bockelmann | Windom Area |
| 1993 | Greg Douma | Marshall | 1993 | Sarah Tande | Walker-Hackensack-Akeley |
| 1994 | Jess Warning | Forest Lake | 1994 | Jason Lohrenz | Windom Area |
| 1995 | Anna Chandonnet | Apple Valley | 1995 | Amber Hepp | Windom Area |
| 1996 | Christina Perrault | Eagan | 1996 | Theresa Hatteberg | Blooming Prairie |
| 1997 | Jason Armbruster | Woodbury | 1997 | Rob Richardson | LeRoy-Ostrander |
| 1998 | Christine Anderson | Apple Valley | 1998 | Erin Mulrooney | Winona Cotter |
| 1999 | Yvonne Asp | Thief River Falls | 1999 | Robert Van Heel | Milaca |
| 2000 | Chris Lecher | Apple Valley | 2000 | Sean Palmer | Milaca |
| 2001 | Alisa Huttes | Apple Valley | 2001 | Jon Ninas | Elgin-Millville |
| 2002 | Nick Boyd | Eagan | 2002 | Danelle Wildermuth | Pipestone-Jasper |
| 2003 | Laura Joachim | Forest Lake | 2003 | Krystle Holk | Walker-Hackensack-Akeley |

SERIOUS INTERPRETATION of PROSE

| Class "AA" | | | Class "A" | | |
|-------------------|------------------|------------------------|------------------|--------------------|----------------------------------|
| Year | Champion | School | Year | Champion | School |
| 1976 | Sherrri Spurling | Saint Peter | 1976 | Marc Goldstein | Saint Paul Open |
| 1977 | Tracy Helm | Coon Rapids | 1977 | Barbara Janzen | Mountain Lake |
| 1978 | Joe Kubes | Shakopee | 1978 | Scott Grossman | Staples |
| 1979 | Ellen Bormann | Minneapolis West | 1979 | Lois VanOverbeke | Minneota |
| 1980 | Liz Shapiro | Robbinsdale | 1980 | Dave Norman | Lake Crystal |
| 1981 | Chris Mitchell | Robbinsdale | 1981 | Yolanda Cox | The Blake School |
| 1982 | Jolene Sunsten | Forest Lake | 1982 | Julie Beckman | Mankato Loyola |
| 1983 | Brian Boranson | Apple Valley | 1983 | Andy Schuch | Paynesville |
| 1984 | Rebecca Schmid | Shakopee | 1984 | Ann Marie White | The Blake School |
| 1985 | Steve Zahn | Robbinsdale Cooper | 1985 | Ann Marie White | The Blake School |
| 1986 | Mary Yaritz | Saint Paul Harding | 1986 | Sheila Coughlan | Mankato Loyola |
| 1987 | Valerie Marsh | Forest Lake | 1987 | Desiree Gosby | Sioux Valley-Round Lake-Brewster |
| 1988 | Sue Gifford | Apple Valley | 1988 | Lisa Jackman | Aitkin |
| 1989 | Tom Edelen | Forest Lake | 1989 | Lisa Jackman | Aitkin |
| 1990 | Gretchen Carlson | Apple Valley | 1990 | Sue Wickie | Windom Area |
| 1991 | Malysha Simpson | Eagan | 1991 | Sue Burkle | Park Rapids Area |
| 1992 | Jenna Robison | Apple Valley | 1992 | Jessy Schrandt | Winona Cotter |
| 1993 | Sarah Sherwood | Eagan | 1993 | Melissa Bockelmann | Windom Area |
| 1994 | Amy Felkner | Apple Valley | 1994 | Gregory Anderson | Montevideo |
| 1995 | Doan Ly | Bloomington Jefferson | 1995 | Jon Karels | Montevideo |
| 1996 | Madonna Malaelud | Saint Francis | 1996 | David Croom | Montevideo |
| 1997 | Damien Carney | Roseville Area | 1997 | Erica Dolland | The Blake School |
| 1998 | Jessica Lee | Forest Lake | 1998 | Lindsay Kugler | Underwood |
| 1999 | Nicole Grundtner | Forest Lake | 1999 | Erik Eickhoff | Chatfield |
| 2000 | Anthony Hilton | Apple Valley | 2000 | Kimberly Steiner | Saint Peter |
| 2001 | Nick Boyd | Eagan | 2001 | Ann Durheim | Hermantown |
| 2002 | Ann Bowman | Eastview, Apple Valley | 2002 | Mike Chouinard | Aitkin |
| 2003 | Hugh Kennedy | Moorhead | 2003 | Danelle Wildermuth | Pipestone-Jasper |

STATE SPEECH CHAMPIONS BY EVENT (1976-2003)

STORYTELLING

| Class "AA" | | | Class "A" | | |
|-------------------|-------------------|--|------------------|------------------|-----------------------------------|
| <u>Year</u> | <u>Champion</u> | <u>School</u> | <u>Year</u> | <u>Champion</u> | <u>School</u> |
| 1976 | Mary Jelinek | New Prague | 1976 | Helen Harbo | Walker |
| 1977 | Richard Allendorf | Edina West | 1977 | Jayne Dressen | Pipestone |
| 1978 | Ellen Goodwin | Brainerd | 1978 | Julie Ackerson | Motley |
| 1979 | John Kelly | Forest Lake | 1979 | Kevin Baldwin | Jordan |
| 1980 | Regina LaRoche | Forest Lake | 1980 | Donna Schmidt | Marietta-Nassau |
| 1981 | Greg Auset | Fergus Falls | 1981 | Jeff Agnitsch | Pipestone |
| 1982 | Kathleen Connett | Apple Valley | 1982 | Sherry Peterson | Grygla |
| 1983 | Suzy Simmonds | Mankato East | 1983 | Boyd Bradbury | Frazee |
| 1984 | David Bicha | Park Rapids | 1984 | Boyd Bradbury | Frazee |
| 1985 | Jessie Shoemaker | Duluth Denfeld-Morgan Park | 1985 | Chris Phelps | Lake Crystal |
| 1986 | Terri Teuber | Hastings | 1986 | Marie Dick | *Mountain Lake / Butterfield-Odin |
| 1987 | Lisa Vanderlinden | Red Wing | 1987 | Missy Nyman | Dassel-Cokato |
| 1988 | Brian Cole | Marshall | 1988 | Jennifer Baldwin | Jordan |
| 1989 | Dominic Vechiolio | Forest Lake | 1989 | Shawn Strassburg | Luverne |
| 1990 | Sara Hermann | Apple Valley | 1990 | Shawn Boyd | Winona Cotter |
| 1991 | Erik Moratzka | Forest Lake | 1991 | Liz Morris | Glenwood |
| 1992 | Traci Hoaglund | Willmar | 1992 | Bridget Erickson | Pelican Rapids |
| 1993 | Ed Dziedzic | Anoka | 1993 | Leah Kemp | Saint Anthony Village |
| 1994 | Jessica Haffner | Eagan | 1994 | Carrie Lundell | Two Harbors |
| 1995 | Caroline Nerhus | Forest Lake | 1995 | Cristi Cravens | Walker-Hackensack-Akeley |
| 1996 | Andy George | Grand Rapids | 1996 | Krista Parker | Murray County Central, Slayton |
| 1997 | Ryan Moller | Anoka | 1997 | Meg Peterson | Saint Anthony Village |
| 1998 | Carley Roetter | Rosemount | 1998 | Stefan Streit | Rochester Lourdes |
| 1999 | Ryan Hanson | Little Falls | 1999 | Briana LaVine | *Fosston/Bagley |
| 2000 | Stacy Talbert | Eden Prairie | 2000 | Rebecca Hill | Sioux Valley-Round Lake-Brewster |
| 2001 | Laura Mahler | Benilde-Saint Margaret's, St. Louis Park | 2001 | Lindsey Braun | *LeSueur-Henderson / Cleveland |
| 2002 | Natalie Sintek | Eagan | 2002 | Jacob Vos | Milaca |
| 2003 | Sarah Bane | Apple Valley | 2003 | Jesi Mullins | Crookston |

2003 Review *(Continued from page 34)*

become the 16th and 17th students to achieve that status. Finley also joined an even more elite list of students to earn three gold medals. He is only the second student to achieve that status. Finley finished second in Creative Expression in 2000, won Humorous Interpretation in 2001, won Creative Expression in 2002, and won Humorous Interpretation this year. Schaefer was the runner-up in Storytelling in 2000 and 2001, won Dramatic Duo in 2002 with partner Bret Hemmerlin, and finished third this year in Serious Interpretation of Drama.

Five students earned their third medals: sen-

ior Dan Dobbe of Benilde-St. Margaret's; senior Holly Boles of St. Cloud Apollo; senior Jaci Johnson of Benilde-St. Margaret's; senior Katie McGinty of Benilde-St. Margaret's; and senior Sheila Pechacek of Benilde-St. Margaret's.

Twenty-four students earned their second medals: senior Chelsea Korus of Prior Lake; sophomore Cory Stewart of Eastview, Apple Valley; junior Elizabeth Bendix of St. Cloud Tech; senior Emily Barsness of Lakeville; senior Grant Bendix of St. Cloud Tech; senior Heidi Zhou of Irondale, New Brighton; senior Jake Mahler of Benilde-St. Margaret's; senior Janelle Ducott of Eagan; junior John O'Sullivan of

Mankato East; senior Kim Nguyen of St. Cloud Apollo; junior Krista Costin of Moorhead; senior Mariah Cavett of St. Peter; senior Meghan Anderson of Eagan; junior Natalie Sintek of Eagan; senior Nick Unteidt of Marshall; junior Paige Bechtle of Eagan; senior Paul Tveite of Bloomington Jefferson; senior Peter Gulsvig of Moorhead; senior Rachel Poker of Apple Valley; senior Reed Carlson of Eagan; sophomore Rick Lonneman of Worthington; junior Rishi Puram of Edina; senior Ryan Mattison of Eastview, Apple Valley; and senior Serena Brook of Eagan.

Centennial High School - White Building

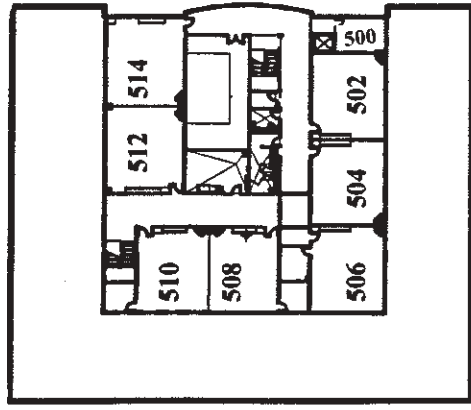

Second Floor

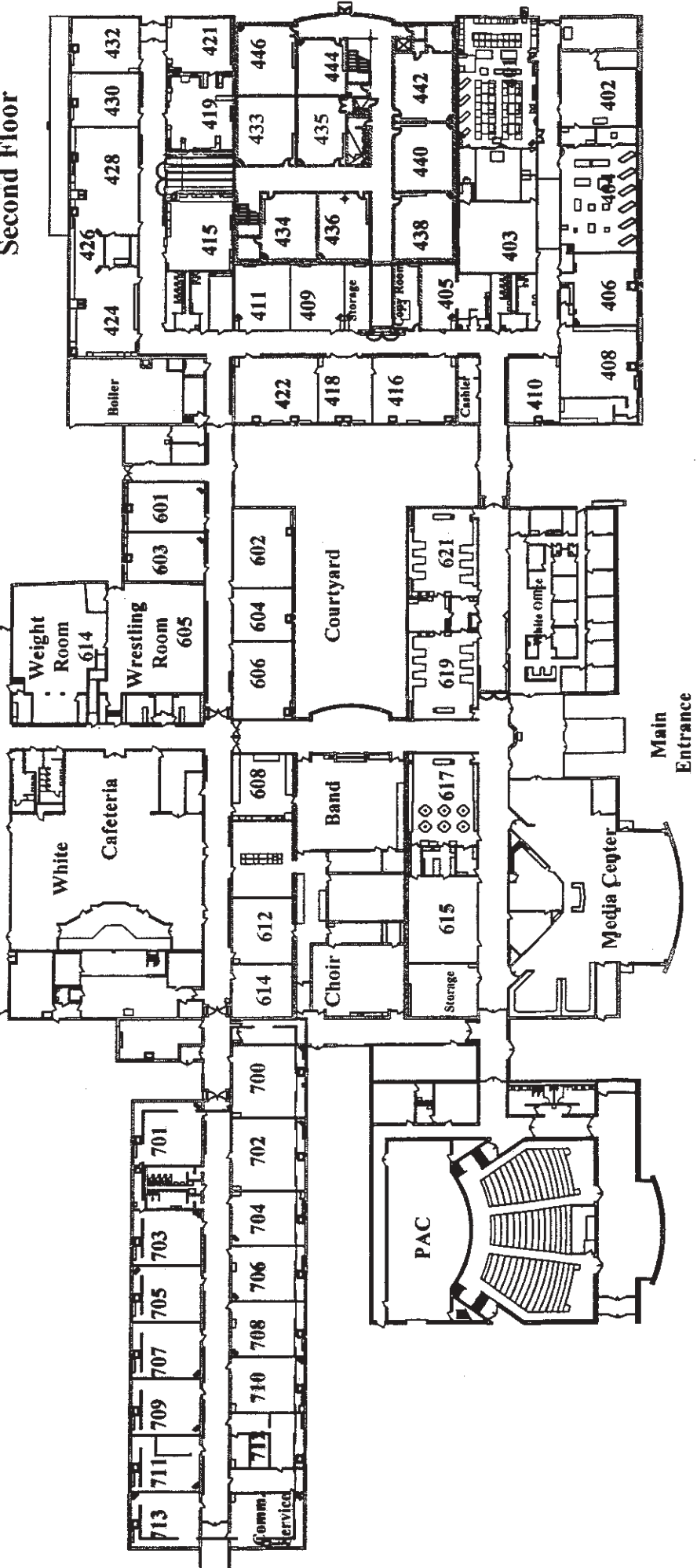

**WELLS
FARGO**

The Next Stage®

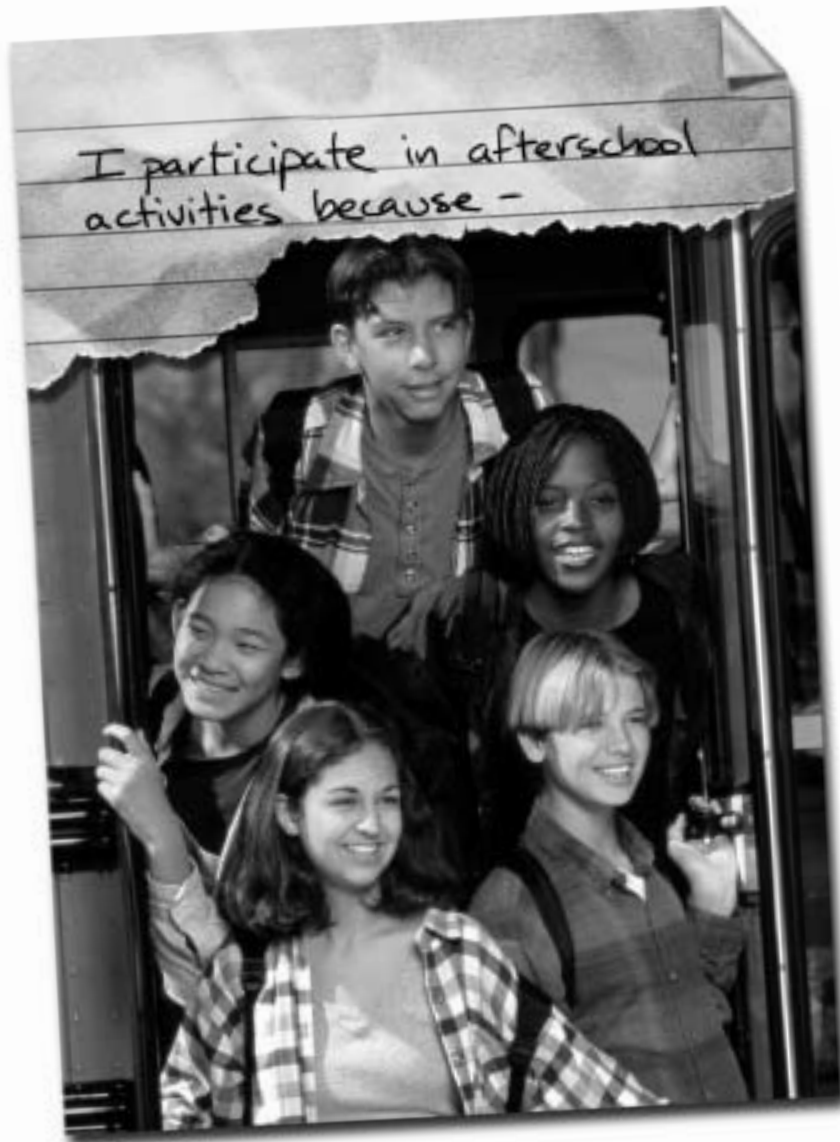

Whatever the reason, we're there to support the students.



Some students are in it for the arts, or maybe it's sports, or one of the dozens of after-school activities that are available. Whatever the reason, it's the ability to compete, participate or simply enjoy that attracts them. And that's where we ride in. Along with the Minnesota State High School League, Wells Fargo wants to give our children every chance to grow, succeed and smile. We want to give them the opportunities to go wherever their passions take them.

Wells Fargo is proud to be the premier partner of the Minnesota State High School League.



© 2003 Wells Fargo Bank Minnesota, N.A. All rights reserved. Member FDIC.